

MAP TO ACCOMPANY CLAIM OF BENEFICIAL USE FOR CHANGE  
IN POINT OF DIVERSION AND PLACE OF USE

RECEIVED  
C 07 2001

WATER RESOURCES DEPT.  
SALEM, OREGON

*for Randal and Lorraine Walls*

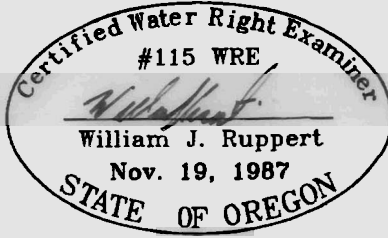

TRANSFER T-8493

MAP PREPARED BY:  
WILLIAM J. RUPPERT  
P.O. BOX 1564  
MYRTLE CREEK, OR 97457  
AUGUST & SEPTEMBER 2001

----- BURIED PIPE

SCALE 1"=1320'

T29S R3W WM

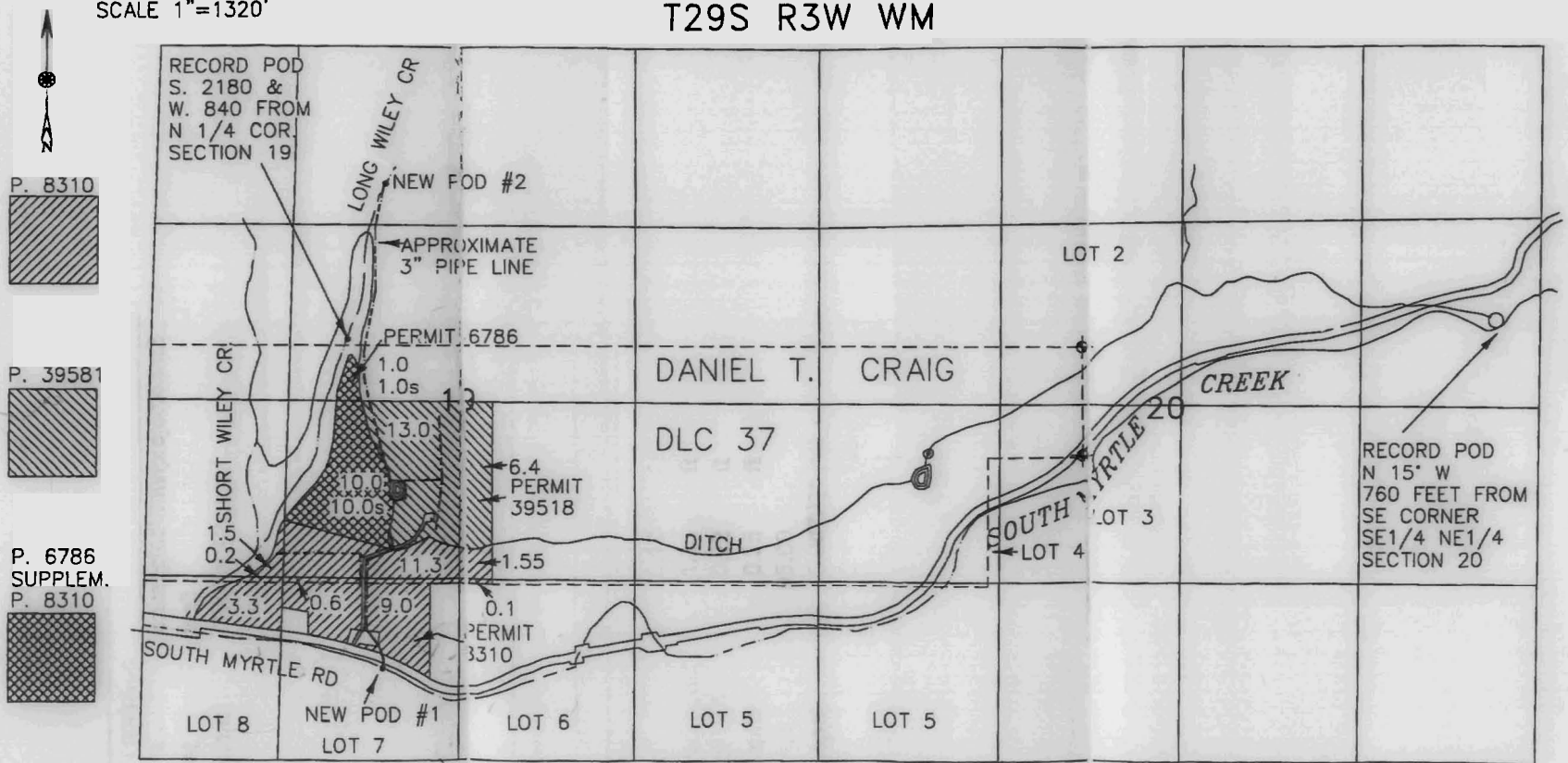

NEW POD #1 NORTH 680 FEET AND WEST 560 FEET FROM THE S1/4 CORNER SECTION 19, T29S R3W, WM  
NEW POD #2 SOUTH 1020 FEET AND WEST 560 FEET FROM THE N1/4 CORNER SECTION 19, T29S R3W, WM  
THIS MAP TO BE USED FOR WATER RIGHT PURPOSES ONLY