

AUG 06 2001

WATER RESOURCES DEPT
HELM, OREGON

MAP TO ACCOMPANY CLAIM OF BENEFICIAL USE

FOR

MICHAEL G. AND PAULINE R. DANIELLE
TRANSFER T 8493

T29S. R.3W.,W.M., SEC. 20

RECEIVING
PROPERTY

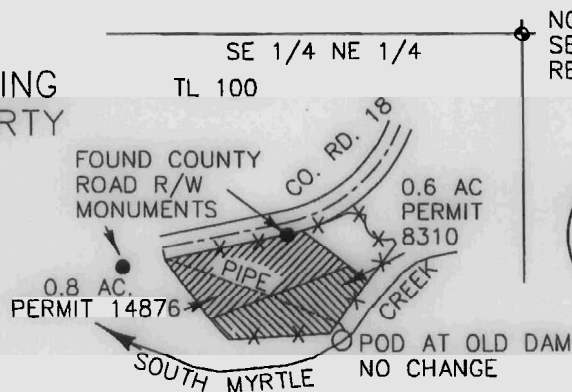

NORTH 1/16 CORNER SECTION 20/21 LOCATED FROM REFERENCE MONUMENTS

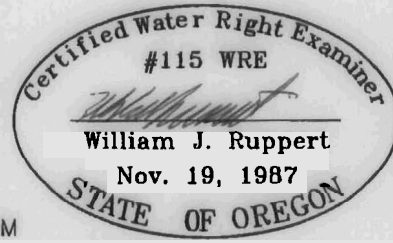

EXPIRES 12-31-2002

WILLIAM J. RUPPERT

P.O. BOX 1564

MYRTLE CREEK, OR 97457

APRIL 22, 2001, rev. 7/28/01

0.4 AC. PERMIT 8310 DIMINISHED TO SUPPLEMENTAL

RECORD POD N15°W 760 FEET FROM THE SE CORNER SE 1/4 NE 1/4 S. 20

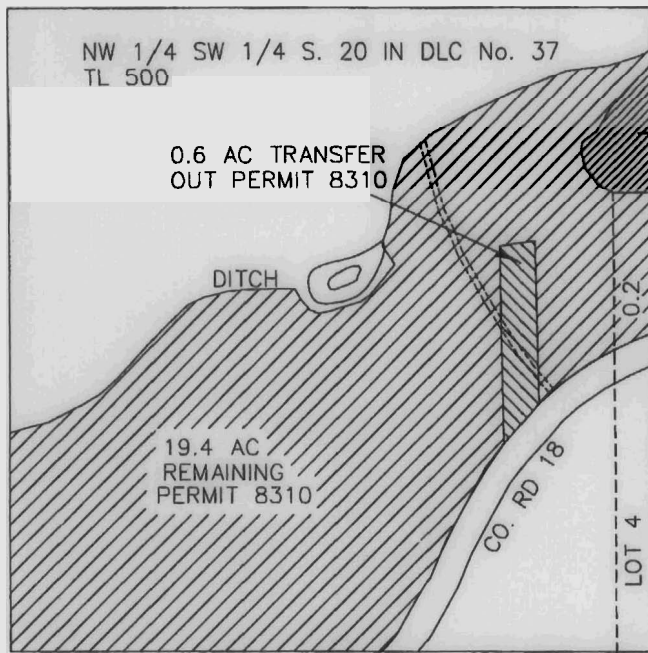

SCALE 1"=400

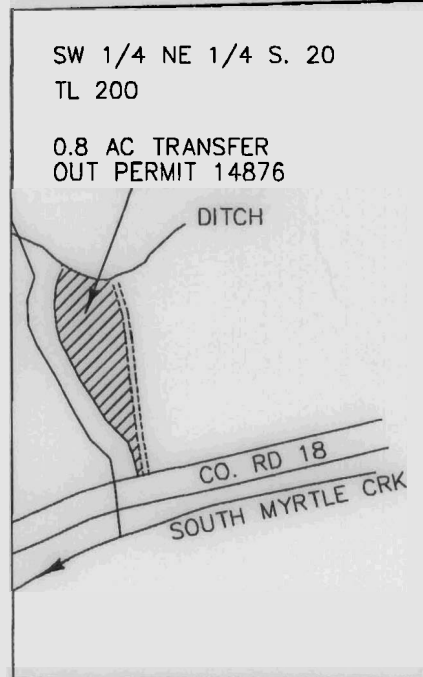

DLC LINE

RECEIVING PROPERTY SURVEY TIED TO REFERENCE BRASS CAP N6 1/4°E 193 LKS FROM N 1/16 CORNER PER COUNTY SURVEYOR LINE RECORDS PAGE 16883 AND 16884. BEARINGS PER COUNTY ROAD RIGHT OF WAY MAP, 1960.

AREA TRANSFERRED OUT BASED ON APPLICATION MAP FOR TRANSFER T-8493.

BEARINGS BASED ON CO. RD. 18 R/W



THIS MAP IS TO BE USED FOR WATER RIGHT PURPOSES ONLY

No.	Description	Corner Tie	Location	No.	Description	Corner Tie	Location
1	Existing dam, Permits No. 8310, 14876 & 39518	North 730 ft. & West 190 ft. of the east 1/4 cor. of Section 20	Section 20, SE 1/4 NE 1/4	7	POD, original, used, Permit No. 9729	North 460 ft. & East 50 ft. of the S 1/4 corner of Section 17	Section 17 SW 1/4 SE 1/4
2	Deam, Permits No. 8310 & 14876	North 70 ft. & West 190 ft. of the C 1/4 corner of Section 20	Section 20, SE 1/4 NW 1/4	8	McKinney, Permit No. 8310	North 800 ft. & West 800 ft. of the SE corner of Section 19	Section 19 SE 1/4 SE 1/4
3	Deam, Permit No. 8310	South 600 ft. & East 1,800 ft. of the west 1/4 cor. of Sec. 20	Section 20, NW 1/4 SW 1/4	9	White, Permit No. 8310	North 1,160 ft. & East 1,180 ft. of the S 1/4 corner of Section 19	Section 19 SE 1/4 SE 1/4
4	Dam site, Permit No. 8310 (dam gone)	North 230 ft. & East 70 ft. of the C 1/4 corner of Section 20	Section 20, SW 1/4 NE 1/4	10	White, Permit No. 8310	North 910 ft. & East 940 ft. of the S 1/4 corner of Section 19	Section 19 SW 1/4 SE 1/4
5	Deam, Permit No. 9729	North 920 ft. of C 1/4 corner of Section 20	Section 20, SE 1/4 NW 1/4	11	Shepherd, Permit No. 8310	North 470 ft. & East 40 ft. of the S 1/4 corner of Section 19	Section 19 SW 1/4 SE 1/4
6	POD of record, Permit No. 9729	North 1,680 ft. & West 100 ft. of the S 1/4 corner of Sec. 17	Section 17, NE 1/4 SW 1/4	12	Walls, Permits No. 8310 & 39518	North 700 ft. & West 570 ft. of the S 1/4 corner of Section 19	Section 19 SE 1/4 SW 1/4
				13	Walls, Permit No. 6786	South 930 ft. & West 400 ft. of the N 1/4 corner of Section 19	Section 19 NE 1/4 NW 1/4
				14	POD of record Permit No. 6786	South 2,180 ft. & West 840 ft. of the N 1/4 corner of Section 19	Section 19 SE 1/4 NW 1/4

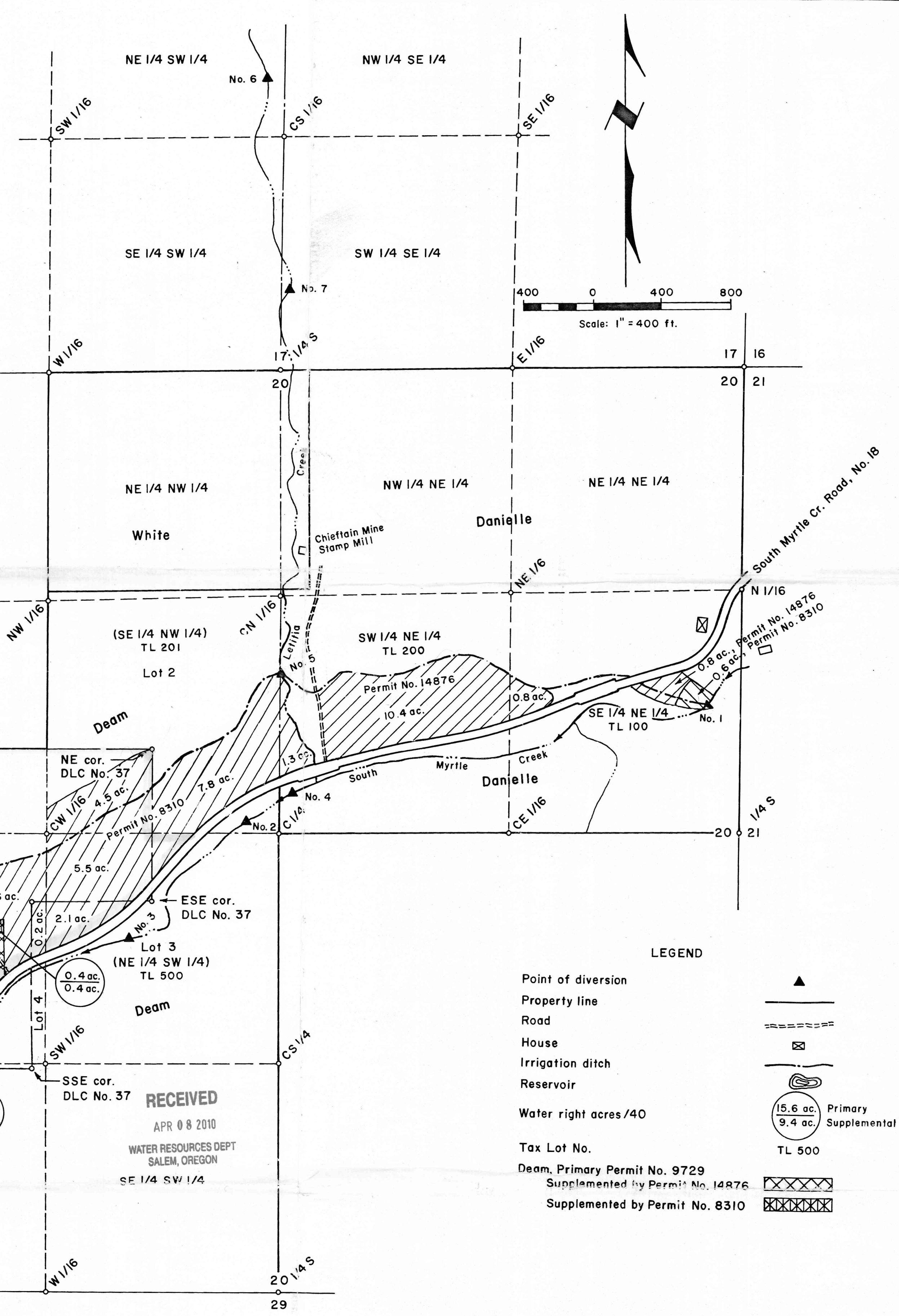

LEGEND

- Point of diversion
- Property line
- Road
- House
- Irrigation ditch
- Reservoir
- Water right acres /40
- Tax Lot No.
- Deam, Primary Permit No. 9729
- Supplemented by Permit No. 14876
- Supplemented by Permit No. 8310

RECEIVED
 APR 08 2010
 WATER RESOURCES DEPT
 SALEM, OREGON
 SE 1/4 SW 1/4

Notes:

- Water right acreages shown hereon are the same as those proposed by the OWRD map & certificate revision of Permit No. 8310, prepared by Gary Ball, Don Henry, et al.
- Graf & Maxwell properties are covered by POD Transfer No. 7691, Jan. 27, 1997.
- The McKinney & Shepherd properties are WR Permit No. 8310.
- Deam, Permit No. 9729 (Letitia Creek) 23.2 acres, is supplemented by Permit No. 14876, 11.0 acres & permit No. 8310, 0.4 acres, total = 11.4 acres supp.

- Walls, Permit No. 6786 (Long Wiley Creek), 11.0 acres, is supplemented by Permit No. 8310, 11.0 acres.
- Dyer, Permit No. 8310, 0.8 acre, will be cancelled.
- This map is not a property line survey but was prepared for water right purposes only.
- Tax lot boundaries go to the "40" line or to the property line.



WATER RIGHT TRANSFERS, POINT OF DIVERSION AND PLACE OF USE, in Sections 19 & 20 T29S, R3W & Section 24, T29S, R4W & the Daniel T. Craig DLC No. 37, T29S, R3 & 4W, all in the W.M., Douglas County, Oregon

For: Umpqua Basin Watershed Council
 1758 Airport Road, NE
 Roseburg, Oregon 97470

By: Shaner Engineering, Inc.
 PO Box 1430
 Roseburg, Oregon 97470