

RECEIVED

MAR 19 1998

WATER RESOURCES DEPT.
SALEM, OREGON

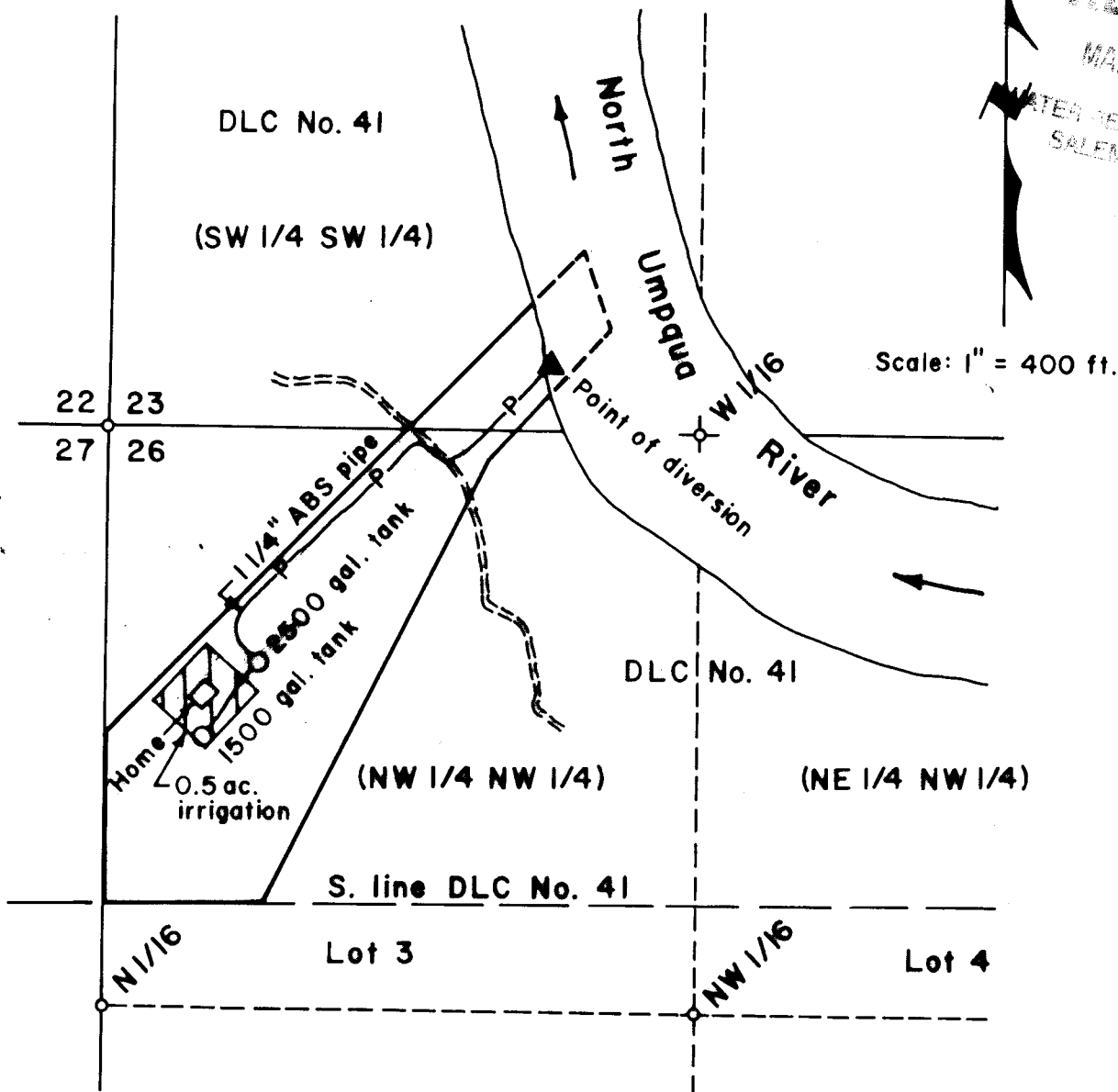

Point of diversion is 140 ft. North and 1,000 ft. East of SW corner of Section.23, T26S, R5W, W.M.

FINAL PROOF SURVEY OF A PERMIT TO APPROPRIATE SURFACE WATER FROM THE HIRAM DIXON DLC NO. 41, T26S, R5W, W.M., DOUGLAS COUNTY, OREGON

Application No. S-80674

Permit No. 52956

For: Ronald E. Polley
552 Rio Nes Road
Roseburg, Oregon 97470

By: Shaner Engineering, Inc.
P.O. Box 1430
Roseburg, Oregon 97470

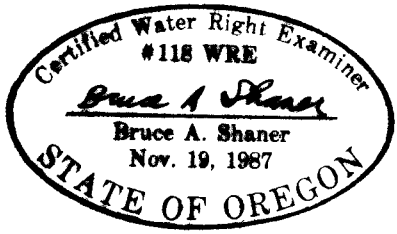

February 16, 1998