

RECEIVED

DEC 10 1997

WATER RESOURCES DEPT.
SALEM, OREGON

T. 30 S., R. 5 W., W.M.

SCALE: 1" = 400'

POINT OF DIVERSION IS 900 FEET
NORTH AND 293 FEET WEST OF THE
S.E. CORNER TO SECTION 21, T. 30 S.,
R. 5 W., W.M.

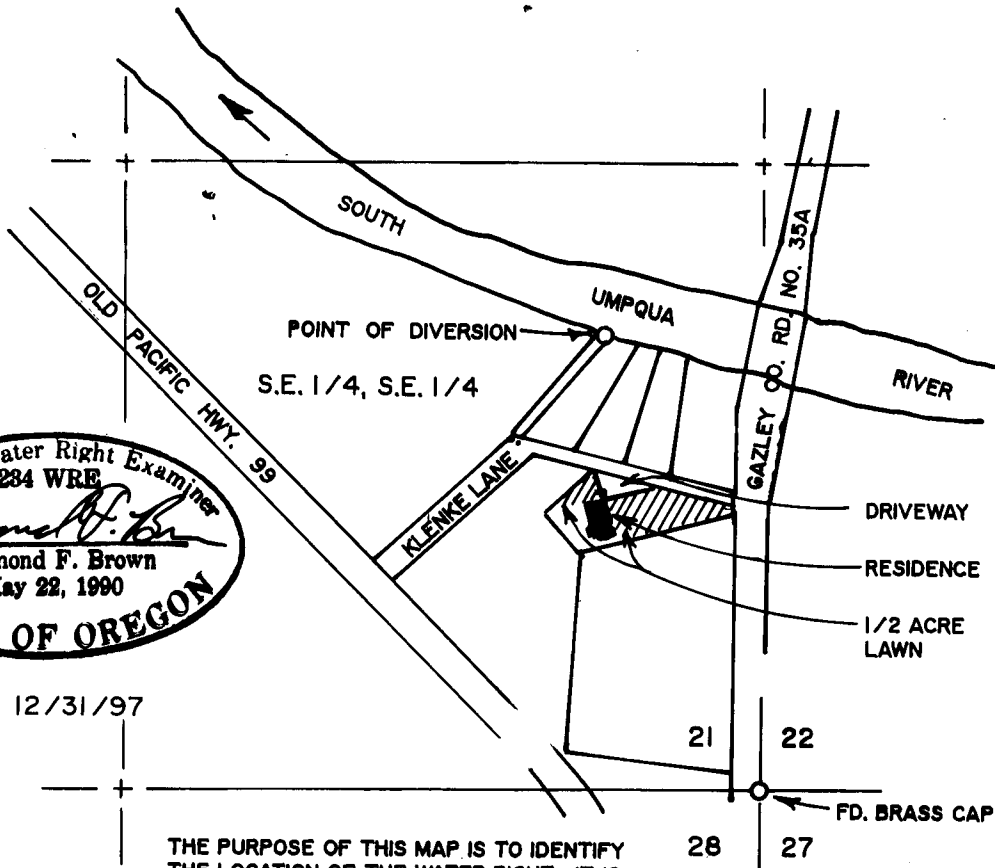

EXP. 12/31/97

THE PURPOSE OF THIS MAP IS TO IDENTIFY
THE LOCATION OF THE WATER RIGHT. IT IS
NOT INTENDED TO PROVIDE INFORMATION
RELATIVE TO THE LOCATION OF PROPERTY
OWNERSHIP BOUNDARY LINES.

FINAL PROOF SURVEY

UNDER

Application No. S-72936 Permit No. 52275

IN NAME OF

ESTHER E. THOMPSON-WOOD

Surveyed: 04-25-97

by: R.F. BROWN