

Application No. R-76006 RECEIVED
Permit No. 70073 79660

DEC 29 1994

WATER RESOURCES DEP.
SALEM, OREGON

"CERTIFICATE NO."

UNITED STATES
DEPARTMENT OF THE INTERIOR
GEOLOGICAL SURVEY

MEACHAM LAKE QUADRANGLE
OREGON

7.5 MINUTE SERIES (TOPOGRAPHIC)

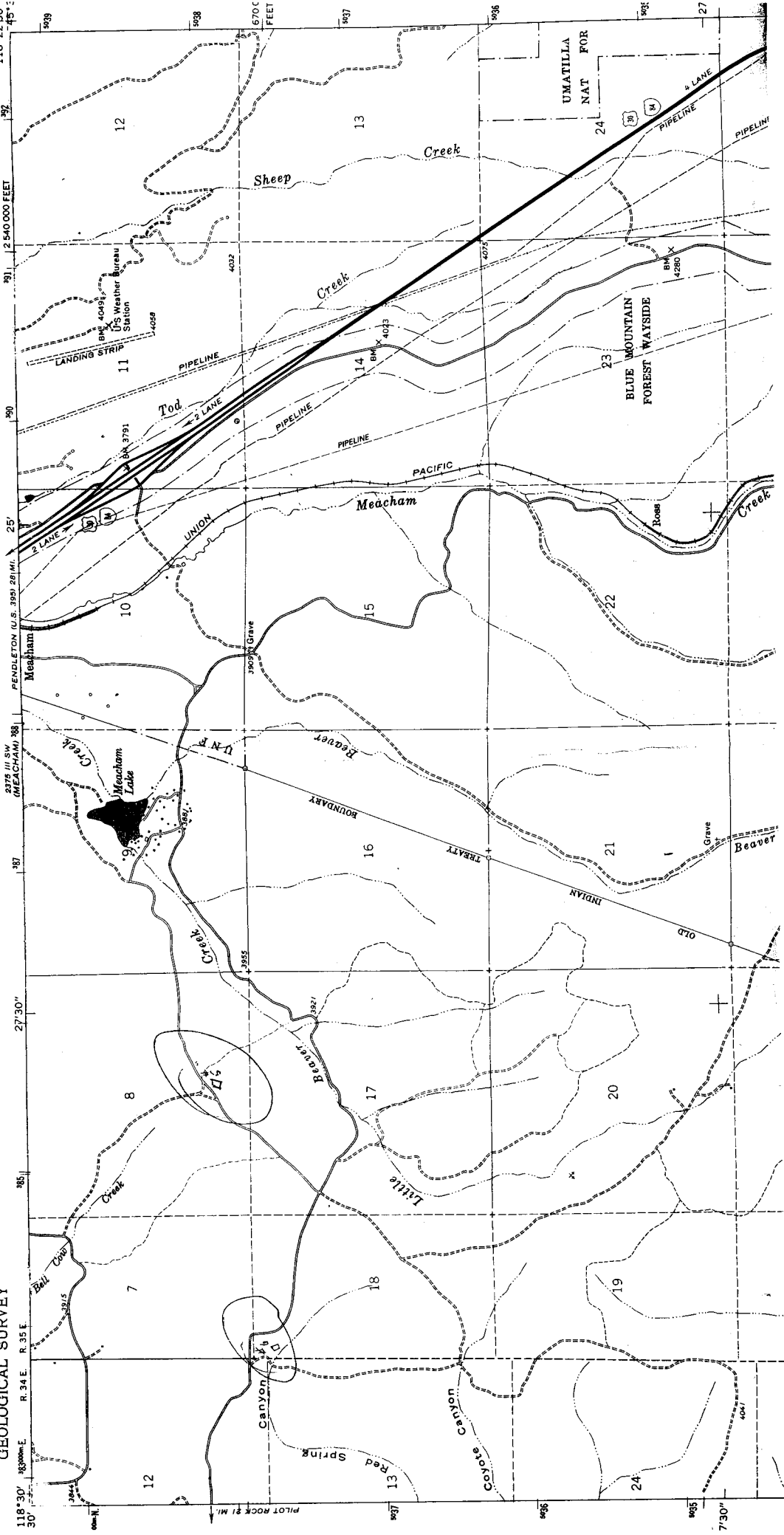

RECEIVED
BETW 3 1964
WATER RESOURCES DEPT
SALEM OREGON

Application No. P-76086
Permit No. 70073 79660

Working Map

UMATILLA CO.
UMATILLA CO.
PENDLETON

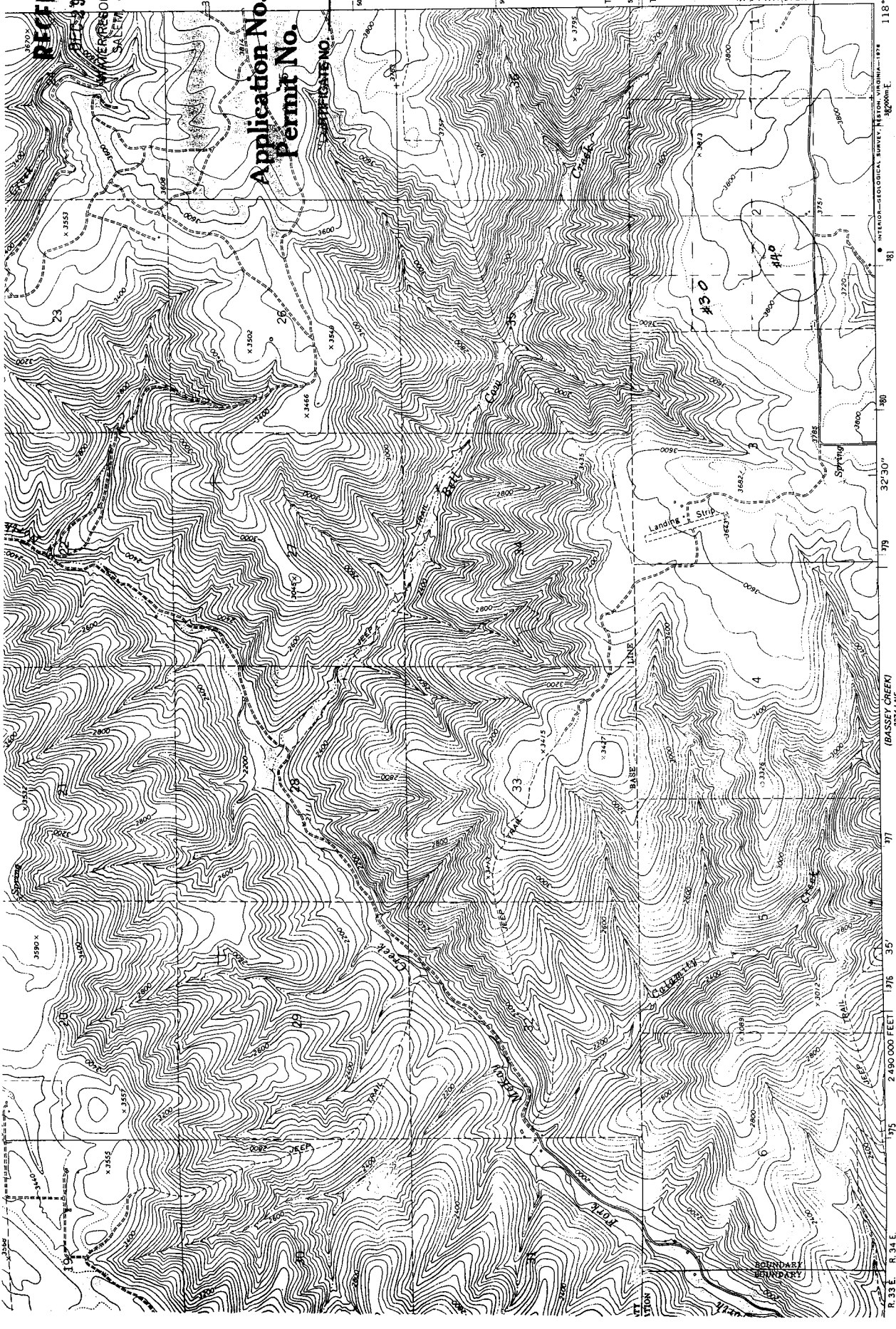

ROAD CLASSIFICATION
Heavy-duty
Light-duty



Published by the Geological Survey
OS/NOAA

GEOLOGICAL SURVEY

R 33 E PILOT ROCK 12 MI. Mc Kay

R 34 E 3700000 E

2779 11 SE (CABBAGE HILL)

71'30" 32'30" 379 376 355 377 379 381 2510 000 FEET 382 118

RECEIVED

DEC 29 1994
WATER RESOURCES DEPT
SALEM, OREGON

Application No. R 70
Permit No.

CERTIFICATE NO. 70073 79440

