

PRODUCED BY THE UNITED STATES GEOLOGICAL SURVEY  
 CONTROL BY.....USGS AND NOS/NOAA  
 COMPILED FROM AERIAL PHOTOGRAPHS TAKEN.....1982 AND 1984  
 FIELD CHECKED.....1986. MAP EDITED.....1989  
 PROJECTION.....LAMBERT CONFORMAL CONIC  
 GRID: 1000-METER UNIVERSAL TRANSVERSE MERCATOR.....ZONE 10  
 10,000-FOOT STATE GRID TICKS.....OREGON, SOUTH 23  
 JTM GRID DECLINATION.....0° 25' WEST  
 1989 MAGNETIC NORTH DECLINATION.....18° 00' EAST  
 HORIZONTAL DATUM.....NATIONAL GEODETIC VERTICAL DATUM OF 1929  
 VERTICAL DATUM.....1927 NORTH AMERICAN DATUM  
 To place on the predicted North American Datum of 1983,  
 move the projection lines as shown by dashed corner ticks  
 21 meters north and 97 meters east  
 There may be private inholdings within the boundaries of any  
 Federal or State reservations shown on this map  
 No distinction made between houses, barns, and other buildings

Brandy Peak Quadrangle  
 Application No. *R-75088*  
 Permit No. *Certificate 79669*

**PROVISIONAL MAP**  
 Produced from original  
 manuscript drawings. Infor-  
 mation shown as of date of  
 photography.

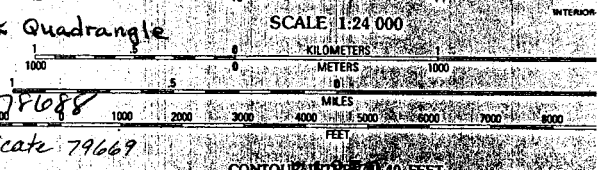

CONTOUR INTERVAL 40 FEET  
 To convert feet to meters multiply by 0.3048  
 To convert meters to feet multiply by 3.2808  
 THIS MAP COMPLES WITH NATIONAL MAP ACCURACY STANDARDS  
 FOR SALE BY U.S. GEOLOGICAL SURVEY  
 DENVER, COLORADO 80225 OR RESTON, VIRGINIA 22092



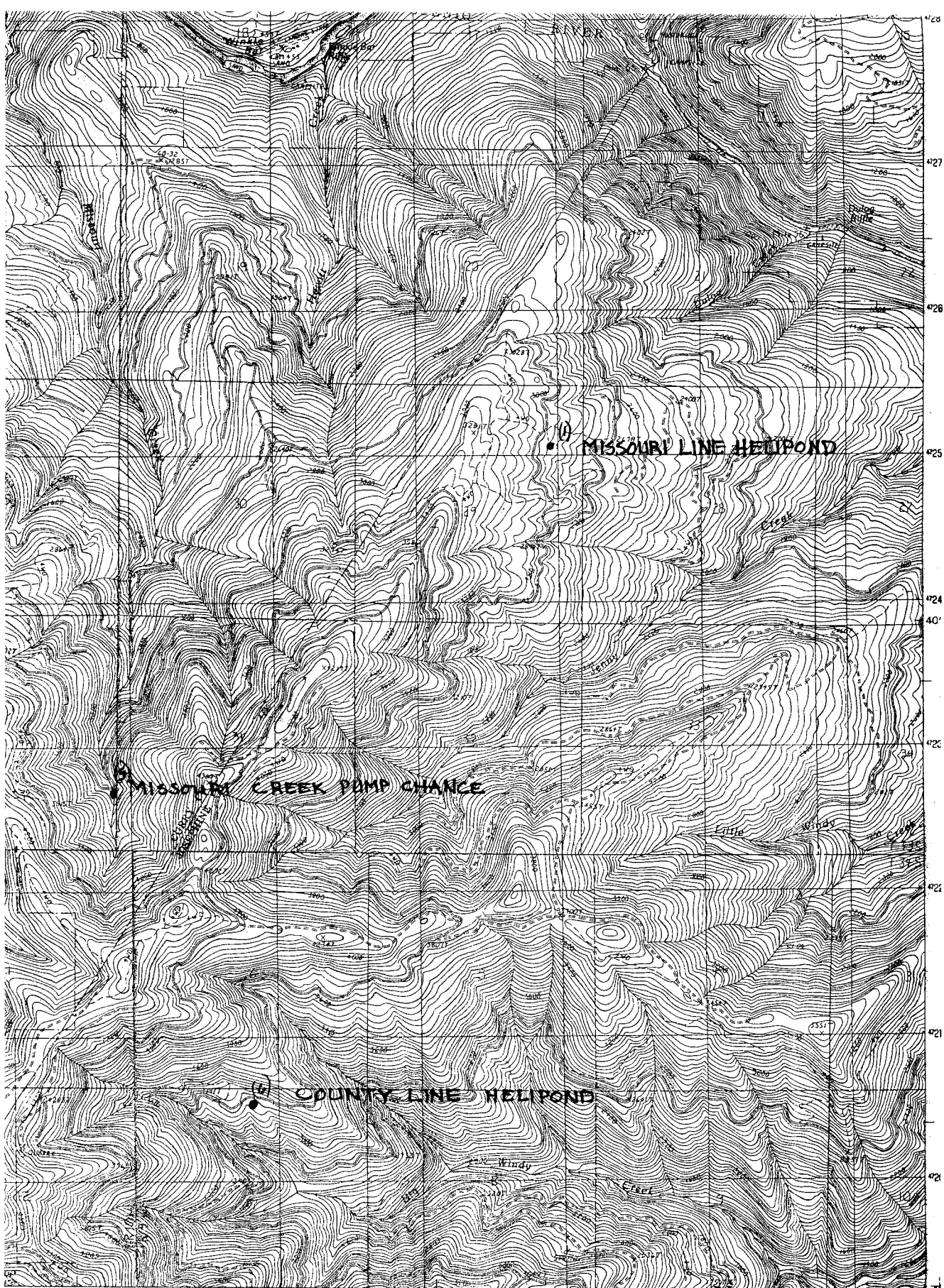

SCALE 1:24 000

INTERIOR—GEOLOGICAL SURVEY, RESTON, VIRGINIA—1983

Application No. **E-7868**  
 Permit No. **79669**

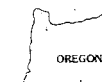
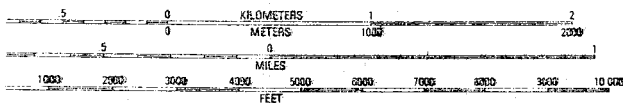

ROAD LEGEND  
 Improved Road **73864**  
 Unimproved Road **76905**  
 Trail

CONTOUR INTERVAL 40 FEET

To convert meters to feet multiply by 3.2808  
 To convert feet to meters multiply by .3048

THIS MAP COMPLIES WITH NATIONAL MAP ACCURACY STANDARDS

1	2	3	1 Eden Ridge Valley
			2 Mt Bolivar
			3 Dutchman Butte
4		5	4 Marial
			5 Bunker Creek
			6 Brandy Peak
6	7	8	7 Hobson Horn

○ Interstate Route ○ U. S. Route ○ State Route

**KELSEY PEAK, OREGON**  
 PROVISIONAL EDITION 1989