

# FINAL PROOF MAP OF TRANSFER T-8419 CHESTER PRIOR T2N & T3N RANGE 28E WM

**RECEIVED**  
 JUL 20 2001  
 WATER RESOURCES DEPT  
 SALEM, OREGON

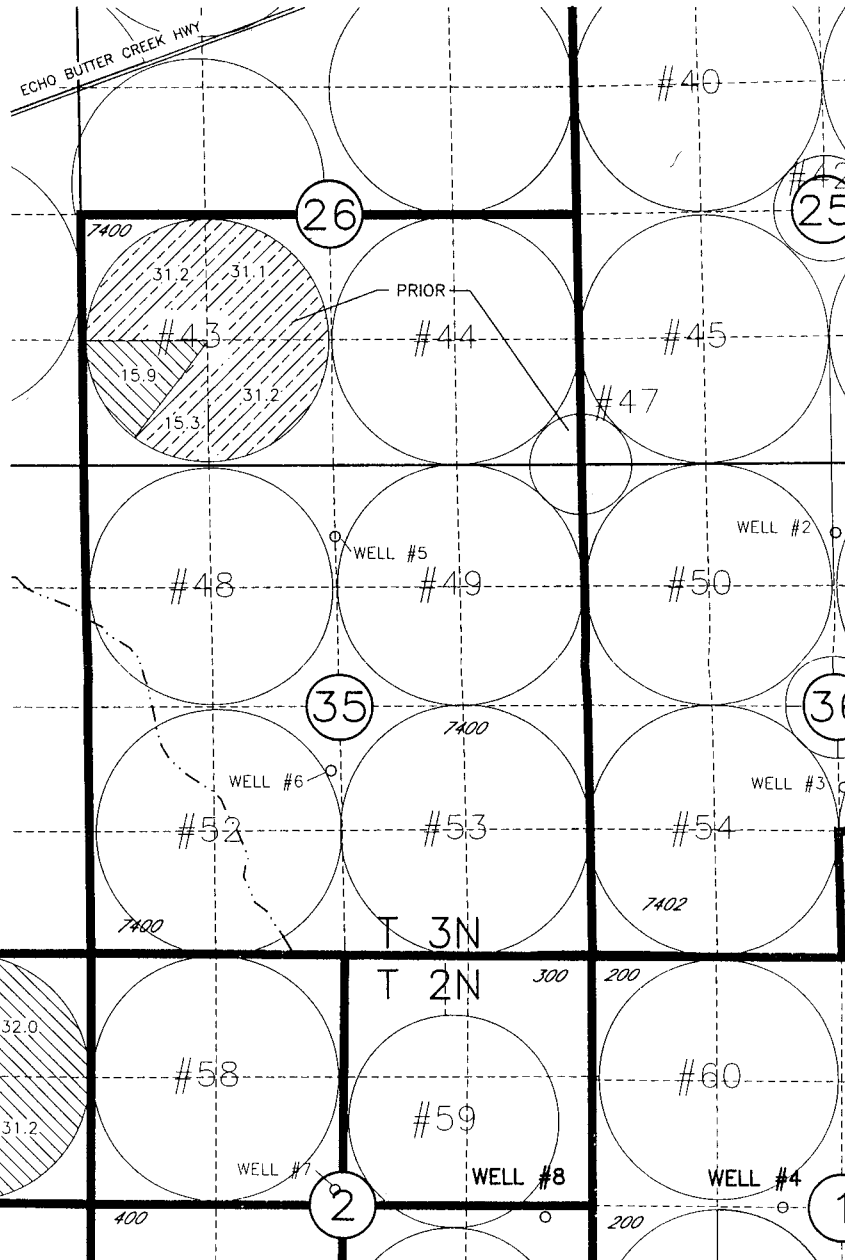

**HATCHERING LEGEND**

PERMIT G-6588

PERMIT G-7014

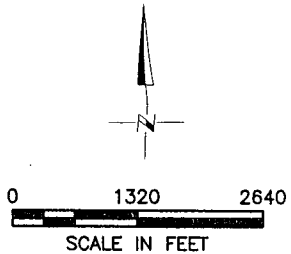

**POINTS OF APPROPRIATION FOR PERMIT G-6588 AND G-7014**

- WELL 4 - 2640 FEET SOUTH AND 630 FEET WEST FROM N1/4 CORNER SECTION 1
- WELL 8 - 2800 FEET SOUTH AND 500 FEET WEST FROM NE CORNER SECTION 2

Certified Water Right Examiner  
 #333 WRE  
*Dale G. Van Schoeck*  
 Dale G. Van Schoeck  
 May 13, 1992  
 STATE OF OREGON

NOTE:  
THE PURPOSE OF THIS MAP IS TO IDENTIFY THE APPROXIMATE LOCATION OF THE WATER RIGHT. IT IS NOT INTENDED TO PROVIDE INFORMATION RELATIVE TO THE LOCATION OF PROPERTY OWNERSHIP BOUNDARY LINES.

3522.077  
06/16/01  
3522FP01.DWG