

FINAL PROOF SURVEY MAP
FOR
DOUBLE "M" RANCH INC.
ON TRANSFER T-6833

RECEIVED

MAR 14 1997

WATER RESOURCES DEPT
SALEM OREGON

T 3 N.

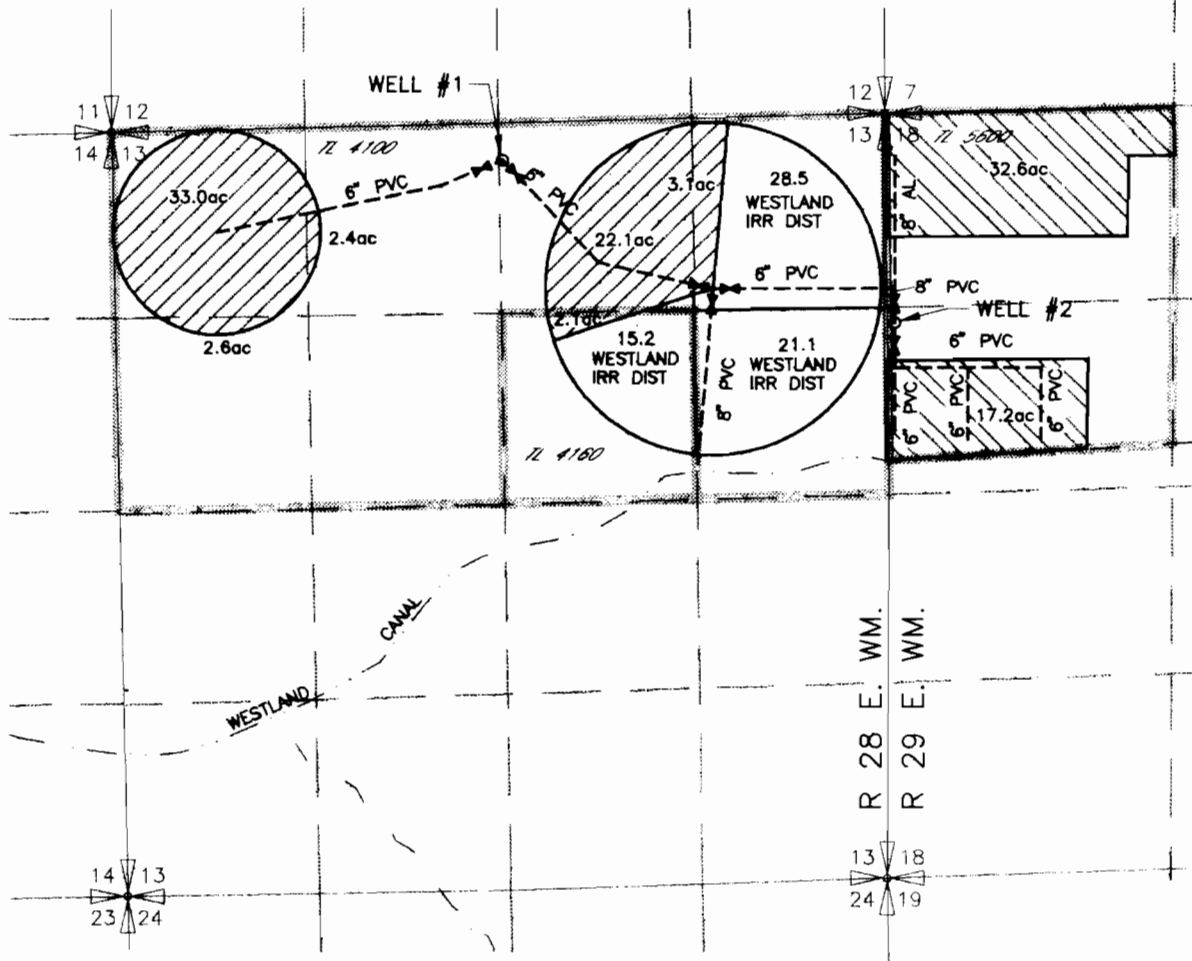

WELL #1 LOCATED 270' SOUTH AND 2540' WEST
FROM THE NE CORNER SEC 13 T.3N., R.28E.W.M.

WELL #2 LOCATED 1450' SOUTH AND 3160' WEST
FROM THE N 1/4 CORNER SEC 18 T.3N., R.29E.W.M.

 T-6833 PERMIT G-3971

 T-6833 PERMIT G-10222

 CONTROL PILE

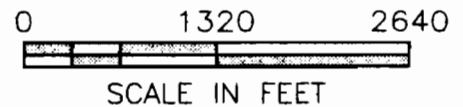

Dale Woodcock
3/7/97

NOTE: THE PURPOSE OF THIS MAP IS TO IDENTIFY THE APPROXIMATE LOCATION OF THE WATER RIGHT. IT IS NOT INTENDED TO PROVIDE INFORMATION RELATIVE TO THE LOCATION OF PROPERTY OWNERSHIP BOUNDARY LINES.