

T. 34 S., R. 7 E., W.M.

RECEIVED
 JUN 7 20
 WATER RESOURCES
 DIVISION

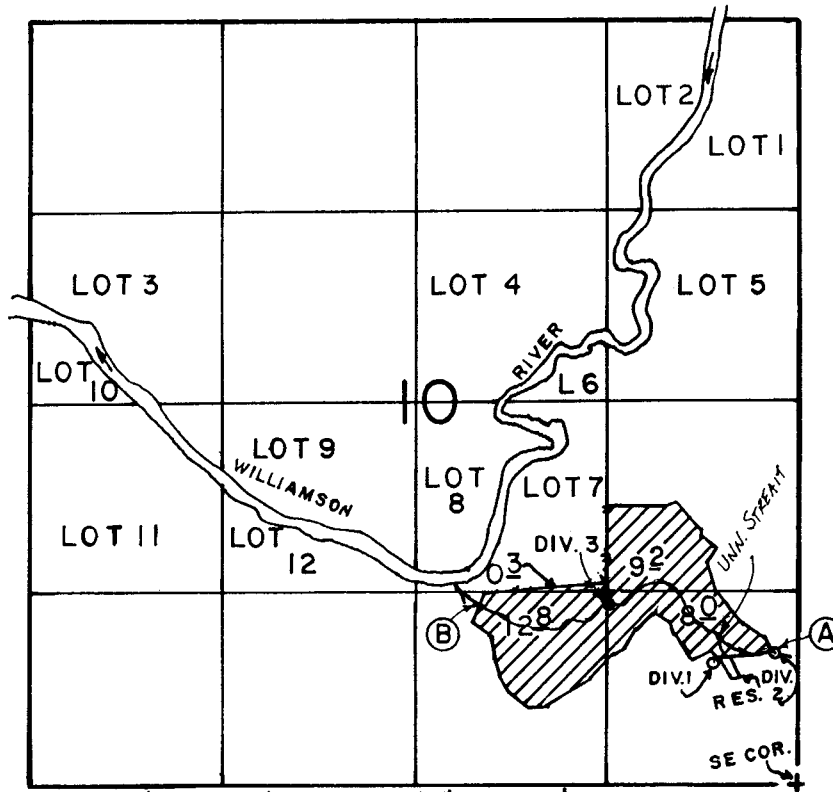

DIV.1 850' N & 600' W. DIV.2 930' N & 150' W., DIV. PT. 3-
 1250' N. & 1320' W., PORTABLE PUMPING BETWEEN
 POINT A - 930' N. & 150' W. & POINT B - 1250' N. & 2200' W.,
 ALL FROM THE SE CORNER, SECTION 10.

SCALE: 1" = 1320'

FINAL PROOF SURVEY

UNDER

Application No. 59553 Permit No. 45301
R-59552 R-8200
 IN NAME OF

ROBERT L. MALLOY D.V.M.

Surveyed SEPT 5, 1991, by B.W.BISHOP