

T.36S., R.2W., W.M.

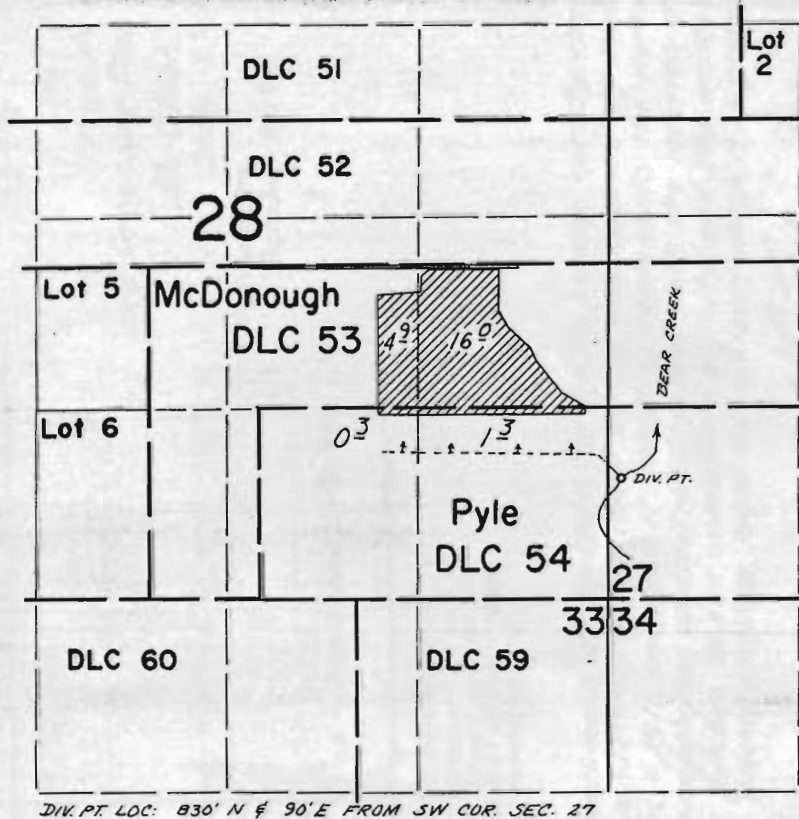

FINAL PROOF SURVEY UNDER

Transfer No. 2843

Application No. 1771

Permit No. 889

Certificate No. 44188

IN NAME OF

Priority - 10-10-11

HARRISON ELDEN AND ROGER VON DER HELLEN

Surveyed April 29, 1975, by D. Norby