

T27S, R3W, WM

SCALE 1" = 1320'

DOUGLAS COUNTY

RECEIVED

AUG - 6 1997

WATER RESOURCES DEPT.  
SALEM, OREGON

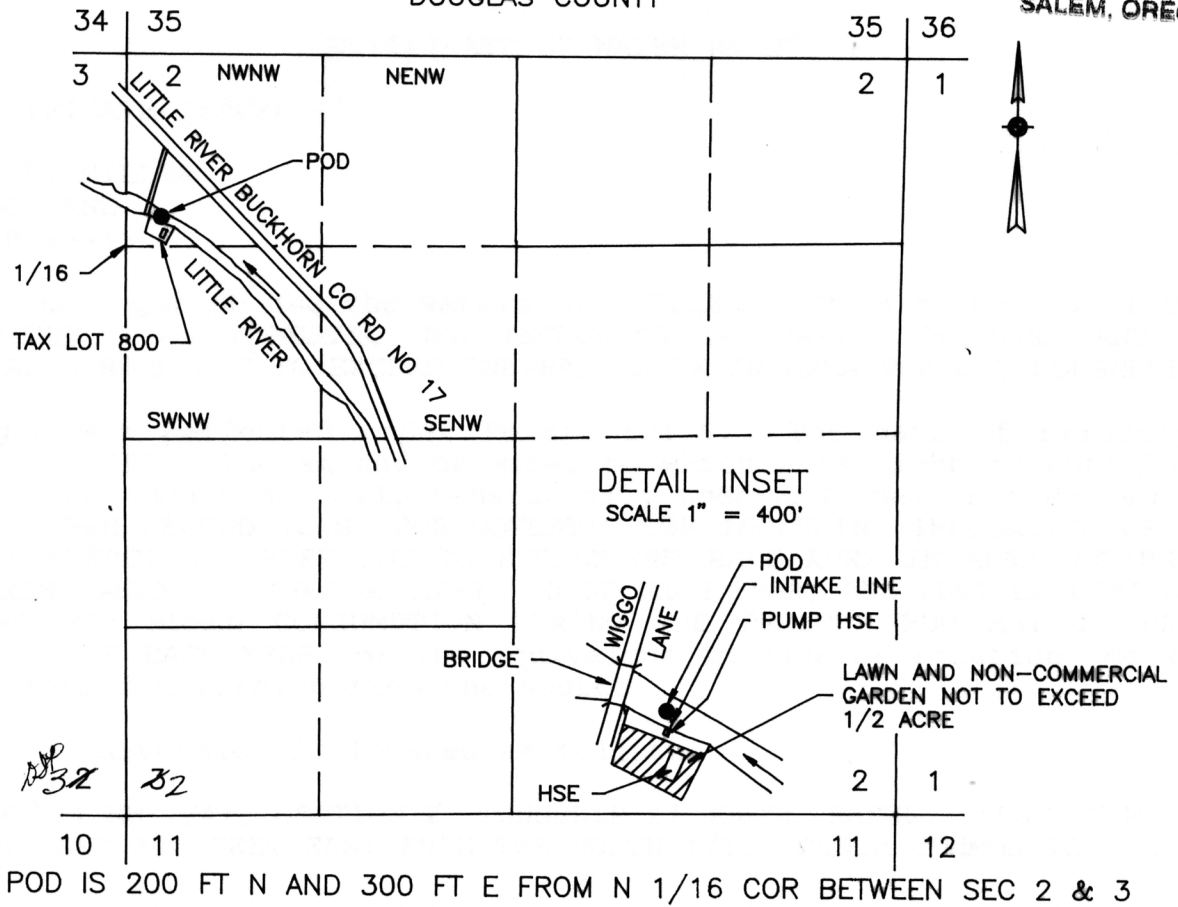

POD IS 200 FT N AND 300 FT E FROM N 1/16 COR BETWEEN SEC 2 & 3

# FINAL PROOF SURVEY

UNDER

Application No. S-77422 . Permit No. 52186 .

IN NAME OF  
NICHOLAS E MILLER

Surveyed July 15, 1997 by M E Farr

THIS IS A LOCATION MAP FOR A FINAL PROOF SURVEY BY NICHOLAS E MILLER. THIS MAP IS FOR THE PURPOSE OF IDENTIFYING THE LOCATION OF THE WATER RIGHT ONLY AND IS NOT INTENDED TO PROVIDE LEGAL DIMENSIONS OR LOCATIONS OF PROPERTY OWNERSHIP LINES.

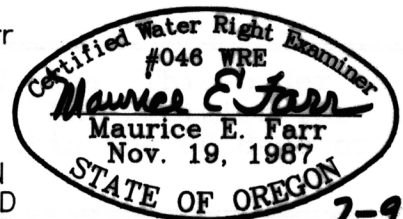

EXPIRES 12-31-97

7-97