

RECEIVED

JUL 02 1999

WATER RESOURCES DEPT.  
SALEM, OREGON

T. 32 S., R. 4 W., W.M.

SCALE: 1" = 400'

N. 1/4 COR.

B.C.  
FD. I.P.

POINT OF DIVERSION IS 2118 FEET  
SOUTH AND 357 FEET WEST OF  
THE N. 1/4 CORNER TO SECTION 35.

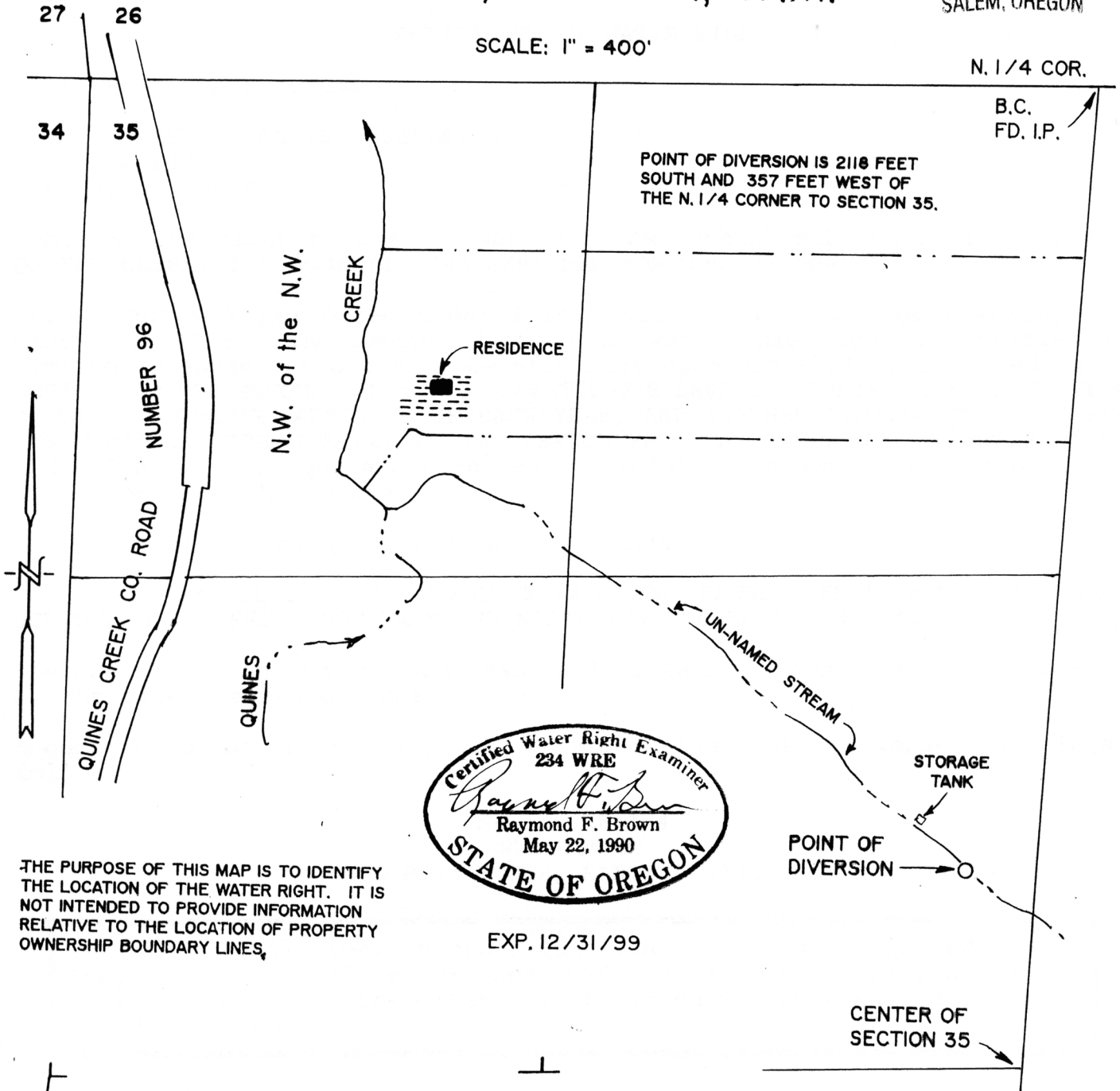

EXP. 12/31/99

THE PURPOSE OF THIS MAP IS TO IDENTIFY  
THE LOCATION OF THE WATER RIGHT. IT IS  
NOT INTENDED TO PROVIDE INFORMATION  
RELATIVE TO THE LOCATION OF PROPERTY  
OWNERSHIP BOUNDARY LINES.

# FINAL PROOF SURVEY

UNDER

Application No. S - 80122 Permit No. 52185

IN NAME OF

CAREY STREET and VANEIDA QUELLETTE

Surveyed: MAY 25, 1999

by: R. F. BROWN