

FINAL PROOF SURVEY MAP T26S, R4W, WM

SCALE 1" = 400'

DOUGLAS COUNTY

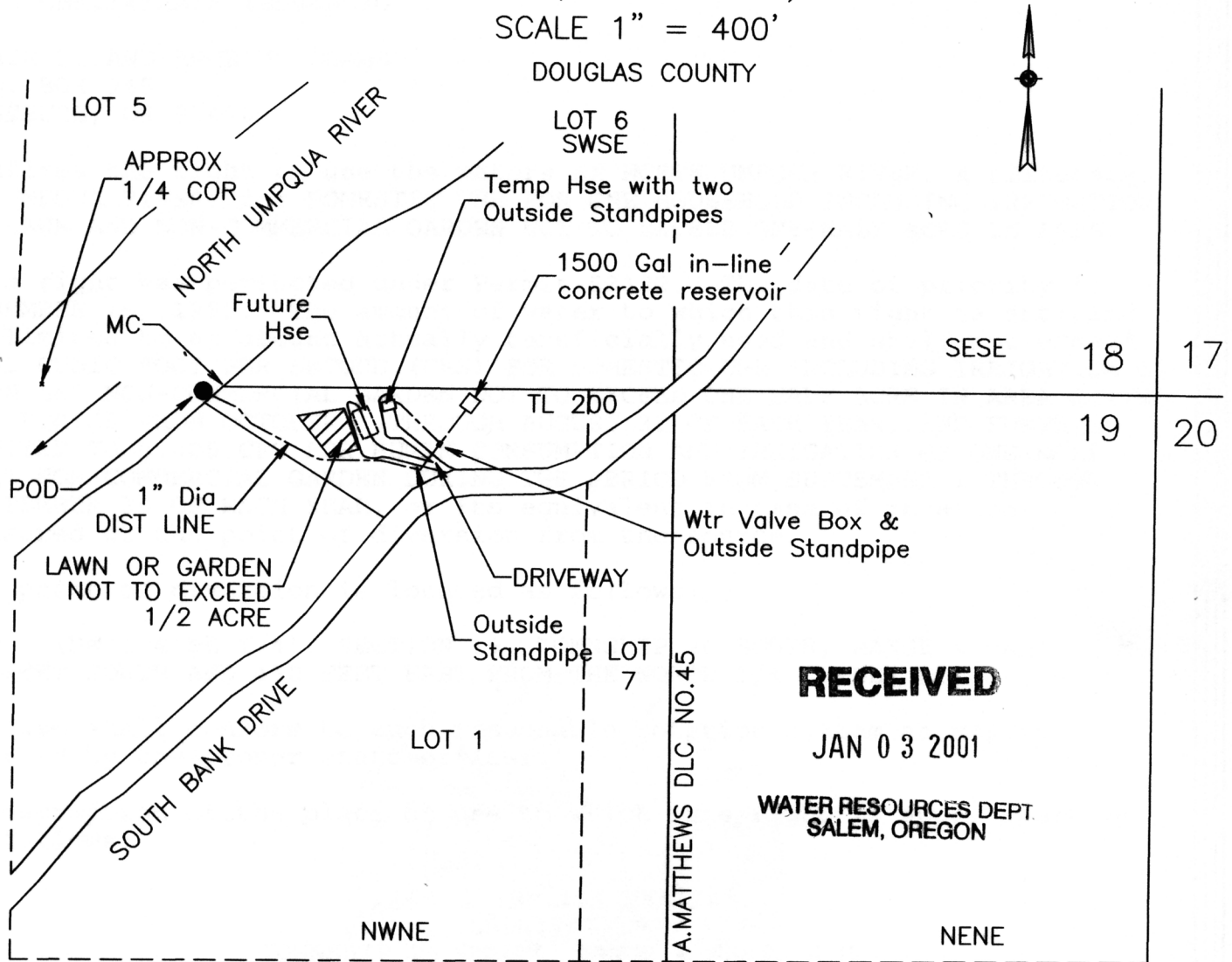

RECEIVED

JAN 03 2001

WATER RESOURCES DEPT
SALEM, OREGON

POD IS 10 FT S AND 430 FT E FROM N 1/4 COR SEC 19

MAP PREPARED FOR:
CRAIG L & ANNE M COMBS
9860 SOUTH BANK DRIVE
ROSEBURG, OR 97470

FINAL PROOF SURVEY

UNDER

Application No. S-⁸⁰⁶⁶³72557 Permit No. ⁵³¹²²51805 ^{DWP 9/14/02}

IN NAME OF

CRAIG L & ANNE M COMBS

Surveyed November 24, 2000 by M E Farr

MAP PREPARED BY:
MAURICE E FARR, CWRE
395 NE KIRBY AVENUE
ROSEBURG, OR 97470

THIS IS A LOCATION MAP FOR A FINAL PROOF SURVEY BY CRAIG L & ANNE M COMBS. THIS MAP IS FOR THE PURPOSE OF IDENTIFYING THE LOCATION OF THE WATER RIGHT ONLY AND IS NOT INTENDED TO PROVIDE LEGAL DIMENSIONS OR LOCATIONS OF PROPERTY OWNERSHIP LINES.

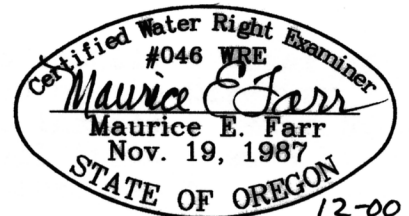

EXPIRES 12-31-01