

T26S, R4W, WM

SCALE 1" = 400'

DOUGLAS COUNTY

RECEIVED

AUG 21 1998

WATER RESOURCES DEPT.  
SALEM, OREGON

APPROX 1/4 COR  
MC

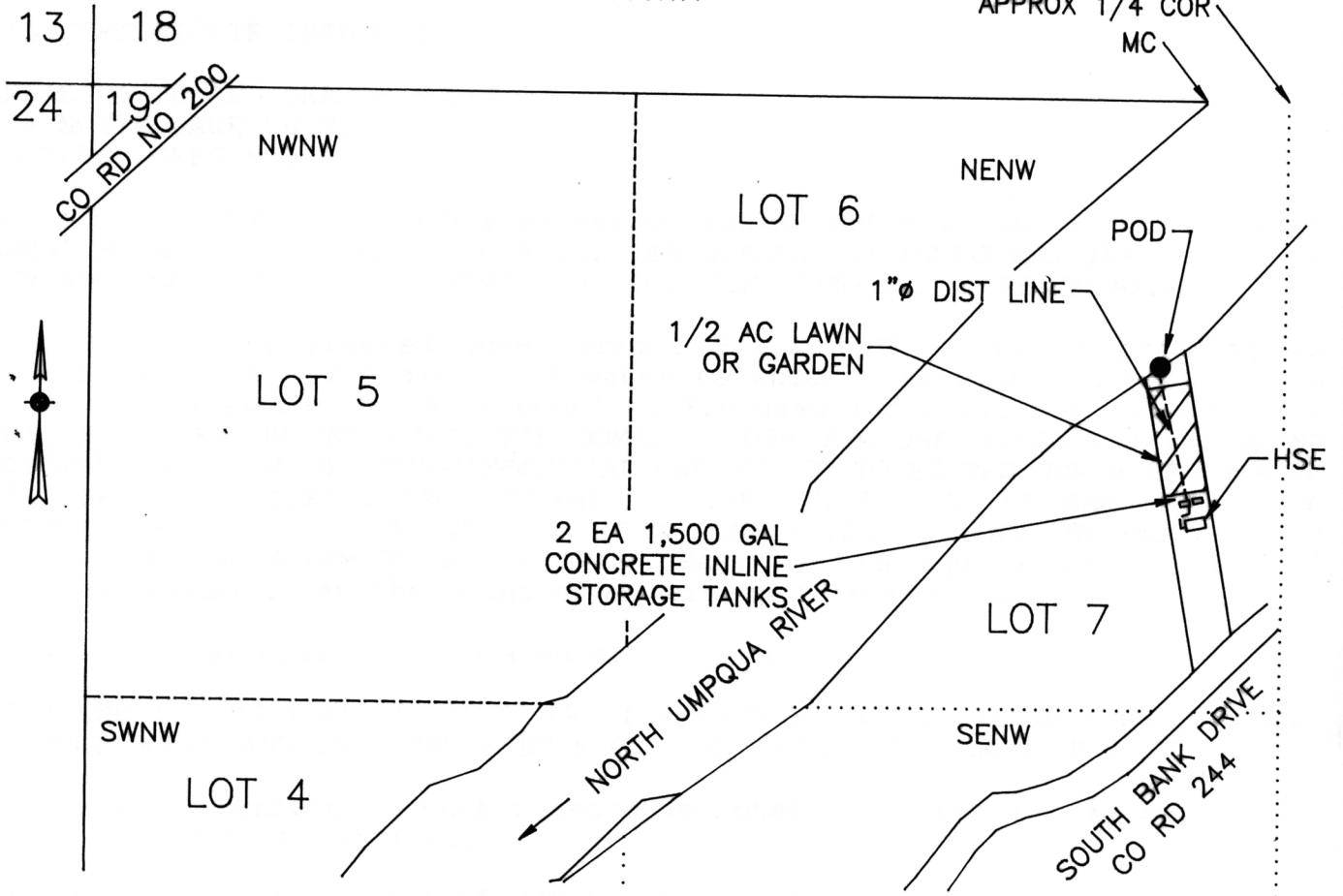

POD IS 600 FT S AND 250 FT W FROM N 1/4 COR, SEC 19

# FINAL PROOF SURVEY

UNDER

Application No. S-81627 Permit No. 53264

IN NAME OF

Lonnie Davis and Sharon Mc Burney

Surveyed May 15, 1998 by M E Farr

THIS IS A LOCATION MAP FOR A FINAL PROOF SURVEY BY LONNIE DAVIS AND SHARON MCBURNEY. THIS MAP IS FOR THE PURPOSE OF IDENTIFYING THE LOCATION OF THE WATER RIGHT ONLY AND IS NOT INTENDED TO PROVIDE LEGAL DIMENSIONS OR LOCATIONS OF PROPERTY OWNERSHIP LINES.

MAURICE E FARR, CWRE  
395 NE KIRBY AVENUE  
ROSEBURG, OR 97470



EXPIRES 12-31-99