

RECEIVED

JAN 07 1999

WATER RESOURCES DEPT.  
SALEM, OREGON

T26S, R3W, WM

DOUGLAS COUNTY

SCALE 1" = 1320'

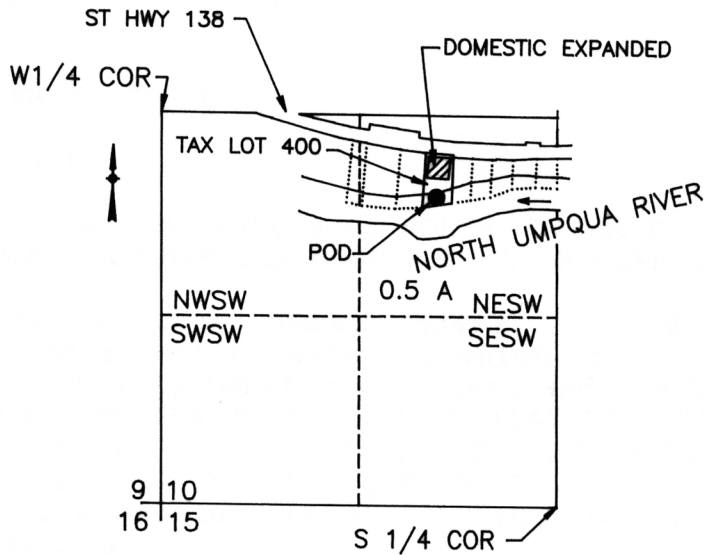

POD IS 570 FT S AND 1910 FT E FROM W 1/4 COR SEC 10

# FINAL PROOF SURVEY

UNDER

Application No. S-81855 Permit No. 53407

IN NAME OF

CLINE FAMILY TRUST, MICHAEL J. AND SANDRA G. CLINE

Surveyed December 24, 1998 by M E Farr

MAURICE E FARR  
395 NE KIRBY AVENUE  
ROSEBURG, OR 97470  
PH (541) 957-9442

MICHAEL J OR SANDRA G CLINE  
CO-TRUSTEES CLINE FAMILY TRUST  
7997 SHANNON COURT  
DUBLIN, CA 94568

THIS IS A LOCATION MAP FOR A FINAL PROOF SURVEY BY CLINE FAMILY TRUST, MICHAEL J OR SANDRA G CLINE, CO-TRUSTEES. THIS MAP IS FOR THE PURPOSE OF IDENTIFYING THE LOCATION OF THE WATER RIGHT ONLY AND IS NOT INTENDED TO PROVIDE LEGAL DIMENSIONS OR LOCATIONS OF PROPERTY OWNERSHIP LINES.

