

# WATER RIGHTS SURVEY

In The SE 1/4 Section 27,  
Township 16 South, Range 11 East, W.M.,  
Deschutes County, Oregon

**RECEIVED**

APR 13 2000

WATER RESOURCES DEP.  
SALEM, OREGON

- = Supplemental Water Right JOOP Company, LLC
- = Existing Water Right Tax Lots 205, 500 & 502
- not part of this permit



WELL LOCATION:  
850' NORTH &  
250' EAST OF THE  
S. 1/4 CORNER

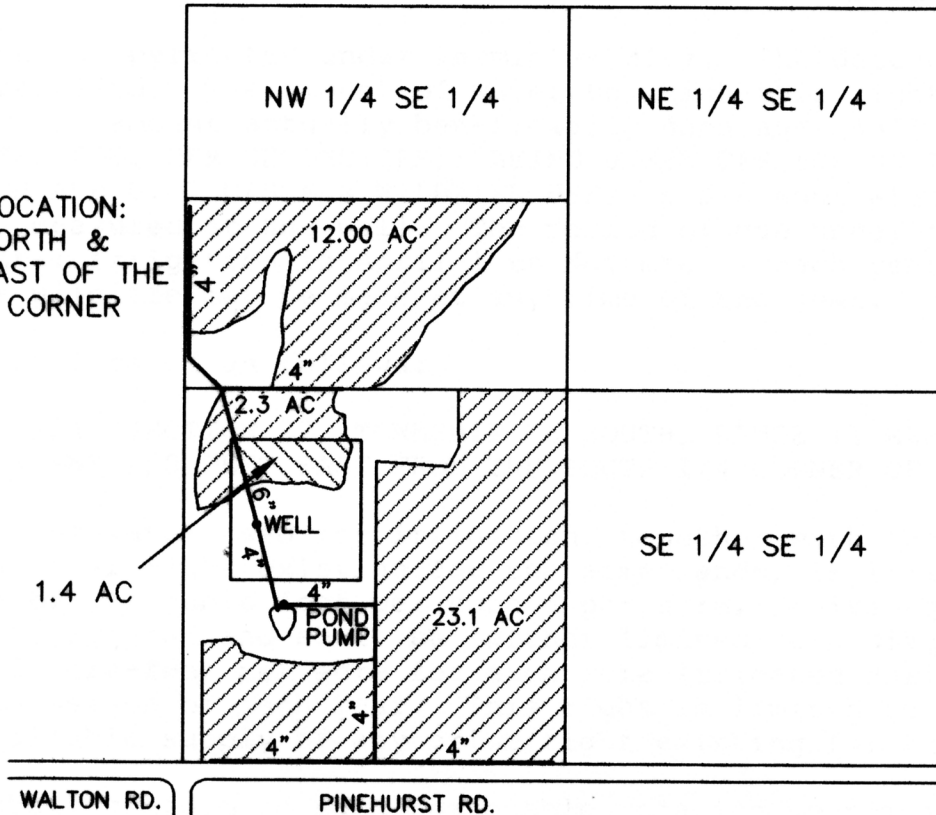

## FINAL PROOF MAP FOR GROUND WATER PERMIT NO. G-13107

I, James R. Tye, Certified Water Right Examiner in the State of Oregon, hereby certify that this water rights survey map was prepared under my direct supervision.

The preparation of this map is for the purpose of identifying the location of the water right only and has no intent to provide dimensions or locations of property ownership lines.



SCALE	1"=660'	DATE	3-20-00	SURVEY BY	AERIAL	DRAWN BY	S.R.K.	ORDER NO.	5043-22
-------	---------	------	---------	-----------	--------	----------	--------	-----------	---------

**SUN COUNTRY ENGINEERING & SURVEYING, INC.**  
920 S.E. ARMOUR ROAD BEND, OREGON 97702      PHONE 382-8882