

R-13150

RECEIVED

SEP 09 2002
WATER RESOURCES DEPT.
SALEM, OREGON

APPLICATION MAP

IN THE NAME OF STEPHEN M. REUSTLE

SECTION 32, TOWNSHIP 25 SOUTH, RANGE 6 WEST, W.M.

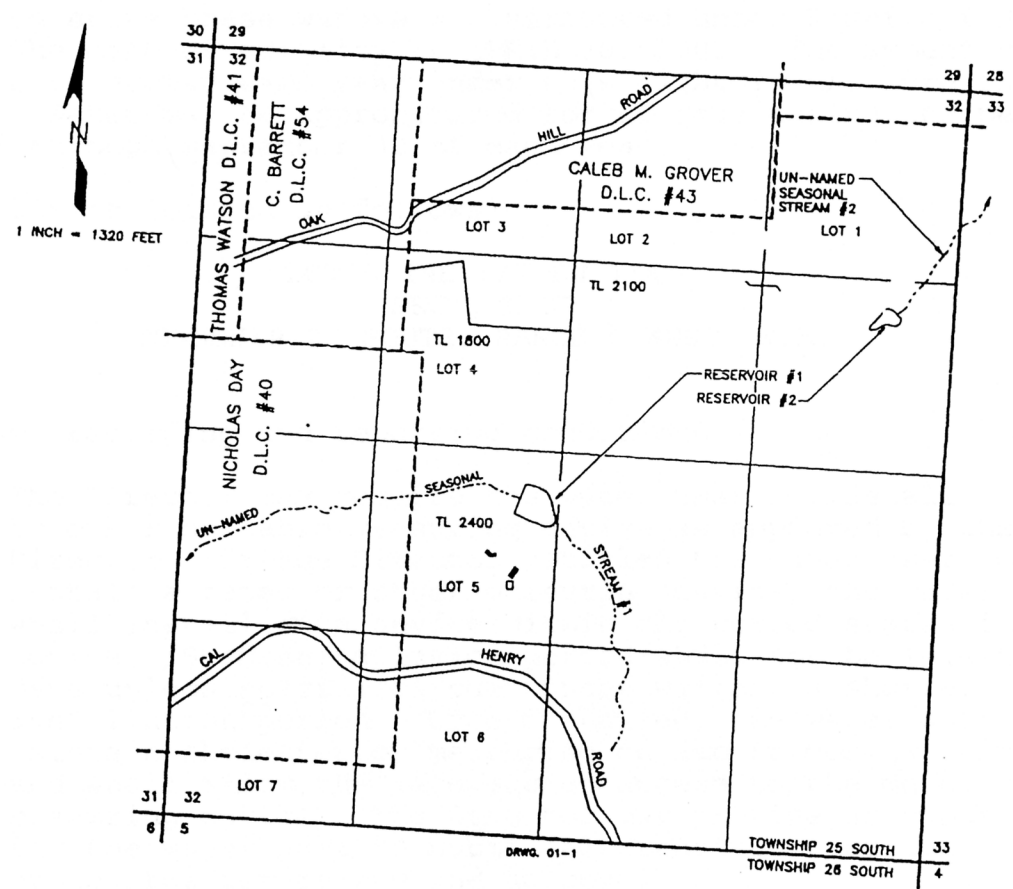

Application No. R-84736
Permit No. R-13150

RECEIVED

APR 30 2001

WATER RESOURCES DEPT.
SALEM, OREGON

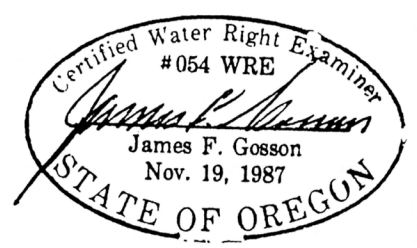

The purpose of this map is to identify the location of the water right. It is not intended to provide information relative to the location of property ownership boundary lines.