

Scale: 1" = 400 ft.

**PARTIAL CANCELLATION OF A  
WATER RIGHT CERTIFICATE IN  
the J. Cadwallader Donation Land Claim No. 37 in the  
NW 1/4 of Sec. 30, T25S, R6W & the E 1/2 of Sec. 25, T25S,  
R7W, W.M., Douglas County, Oregon**

Permit No. 21281      Transfer No. 8826  
Application No. 27043  
Water Right Cert. No. 22959

For: Sam Joe Henry II &  
William Dean Henry II  
1827 Tye Road  
Umpqua, Oregon 97486

By: Shaner Engineering, Inc.  
P.O. Box 1430  
Roseburg, Oregon 97470

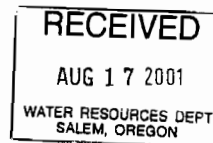

July 20, 2001

I, FRED L. DOW OF SUTHERLIN, OREGON DO HEREBY CERTIFY THAT THIS MAP WAS MADE FROM NOTES TAKEN DURING AN ACTUAL SURVEY MADE BY ME ON MARCH 2, 1952; THAT THE MONUMENT SHOWN ON THIS MAP CONSISTING OF A 1" X 36" IRON PIPE IS NORTH 210.0 FEET FROM THE SOUTHEAST CORNER OF THE J. CADWALLADER D.L.C. No. 37 IN SECTION 30, T. 25 S. R. 6 W. 1 W. M

*Fred L. Dow*  
CIVIL ENGINEER



# LLOYD J. SCONCE UMPQUA OREGON

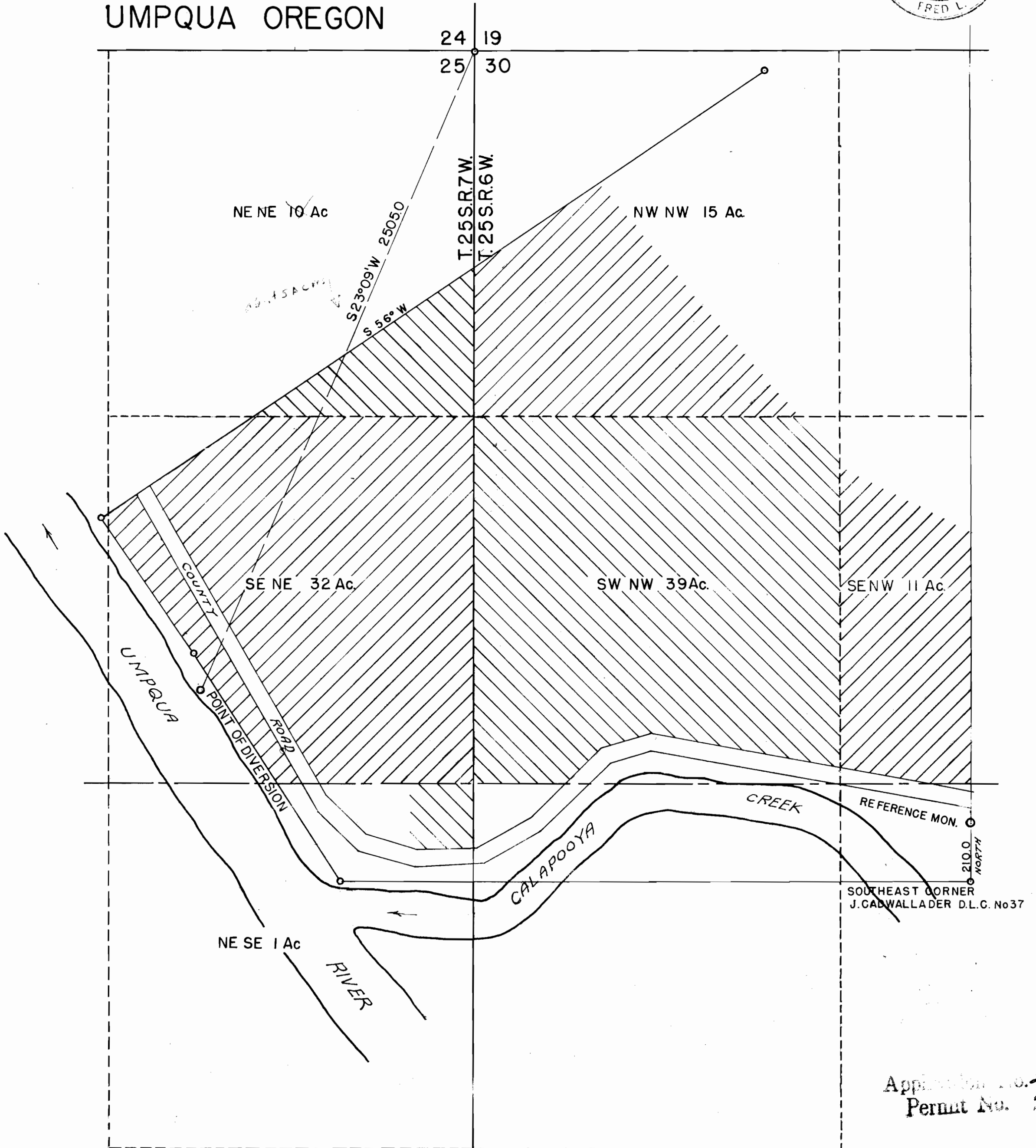

Application No. 27043  
Permit No. 51281