

RECEIVED

AUG 6 - 1979

WATER RESOURCES DEPT  
SALEM, OREGON

T. 13 S. R. 40 E. W.M.

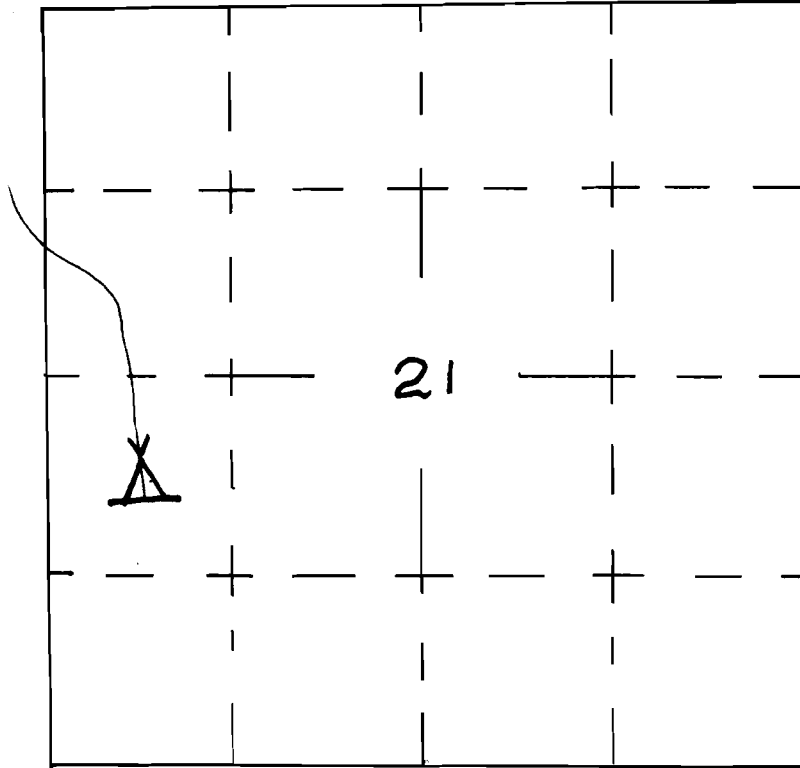

Application No. R59062

Permit No. R 8707

U. S. DEPARTMENT OF THE INTERIOR BUREAU OF LAND MANAGEMENT	
SECTION #21	
DESIGNED _____	RECOMM. _____
DRAWN _____	RECOMM. _____ CHIEF, DIV. OF ENG.
CHECKED _____	APPROVED _____
SCALE _____	
DATE _____	SHEET _____ OF _____
DRAWING NO. _____	

# APPLICATION MAP FOR PERMIT TO CONSTRUCT A RESERVOIR

NE1/4 SW1/4 SEC 21 T 13S R 40S W.M.

U.S.G.S. QUAD WENDT BUTTE, OREG. - 7 1/2'

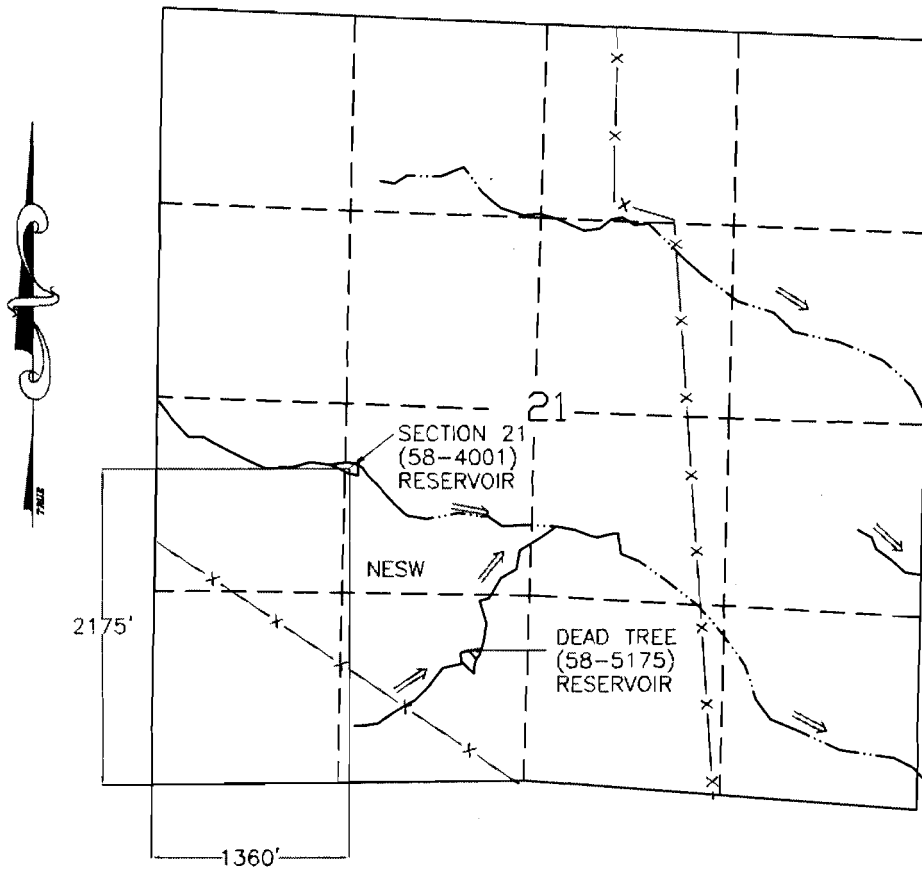

## LEGEND

- RESERVOIR
- TRAIL
- CHANNEL
- FENCE

RECEIVED

MAR 07 2002

WATER RESOURCES DEPT.  
SALEM, OREGON

## SECTION 21 (58-4001) RESERVOIR



SCALE 1"=1320'

THIS MAP IS FOR THE PURPOSE OF LOCATING  
A WATER RIGHT AND IS NOT INTENDED TO  
PROVIDE LEGAL DIMENSIONS FOR LOCATION  
OF PROPERTY BOUNDARIES.



ACAD RELEASE 11/DCA  
DWG FILE: SECT21.DWG

UNITED STATES DEPARTMENT OF THE INTERIOR  
BUREAU OF LAND MANAGEMENT  
DIVISION OF OPERATIONS VALE DISTRICT

## SECTION 21 (58-4001) RESERVOIR

DESIGNED \_\_\_\_\_  
REVIEWED \_\_\_\_\_  
APPROVED \_\_\_\_\_  
CHIEF, BRANCH OF ENGINEERING

DRAWN: CG SCALE: 1"=1320'

DATE: 07/14/97 SHEET 1 OF 1

DRAWING NO. OR-03-9172.45-1000