

T.5S., R.2.W, W.M

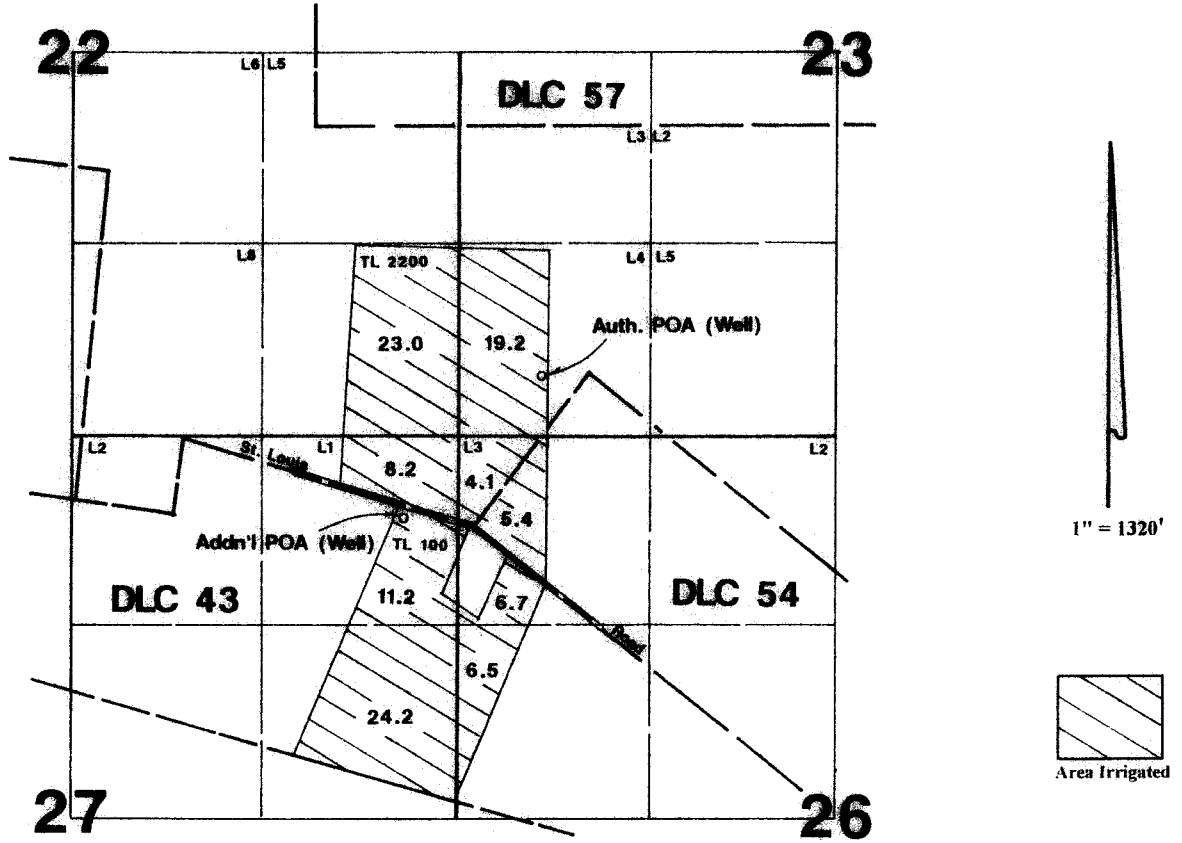

Auth. POA (well) is located 430'N & 610'E
 Addn'l POA (well) is located 575'S & 370'W--both from the SW corner of Section 23.

Final Proof Survey

In Name Of

Carl F. Jensen.

Transfer: T-8349

Surveyed on September 8, 2002 by JM Schuette

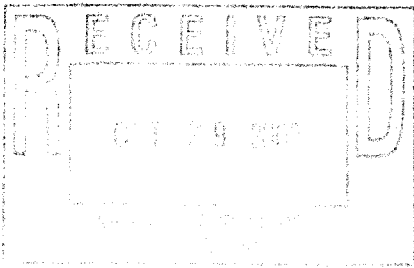

This Map Was Prepared For The Purpose Of Identifying The Location Of A Water Right Only And Is Not Intended To Provide Legal Dimensions Or Location Of Property Ownership Lines.

