

RECEIVED

CLAIM OF BENEFICIAL USE
APPLICATION NO. 72094 PERMIT NO. 51622
SURVEYED SEPTEMBER 10, 1999 BY DUANE KIRBY
FOR JEFFERY AND PATRICIA RAMSEY

SEP 23 1999
WATER RESOURCES DEPT.
SALEM, OREGON

IN: THE SW 1/4 OF SECTION 14, AS PROJECTED WITHIN
A.A. TYRRELL DLC 39, T 26 S, R 5 W, W M.

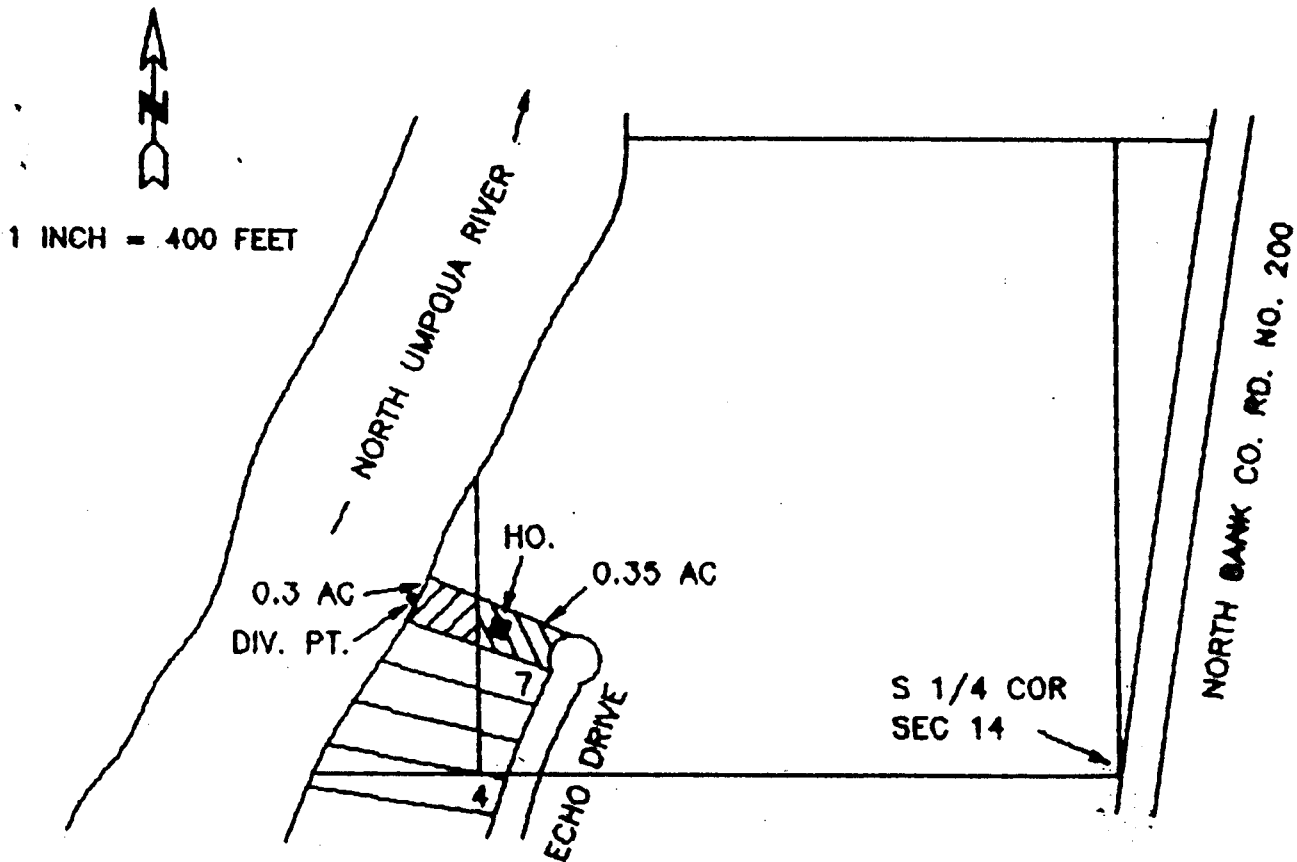

THE PLACE OF USE IS LOT 8, ECHO BEND ESTATES THIRD ADDITION.

THE DIVERSION POINT IS LOCATED 360 FEET NORTH AND 1455 FEET WEST FROM
THE S 1/4 CORNER OF SECTION 14, BEING WITHIN THE SW 1/4 OF THE SW 1/4
OF SECTION 14, AS PROJECTED WITHIN DLC 39, T 26 S, R 5 W, W M.

THE PURPOSE OF THIS MAP IS TO IDENTIFY THE
LOCATION OF THE WATER RIGHT. IT IS NOT
INTENDED TO PROVIDE LEGAL DIMENSIONS OR
THE LOCATION OF PROPERTY OWNERSHIP LINES.

