

RECEIVED

SEP - 6 1994
WATER RESOURCES
SALEM, OREGON

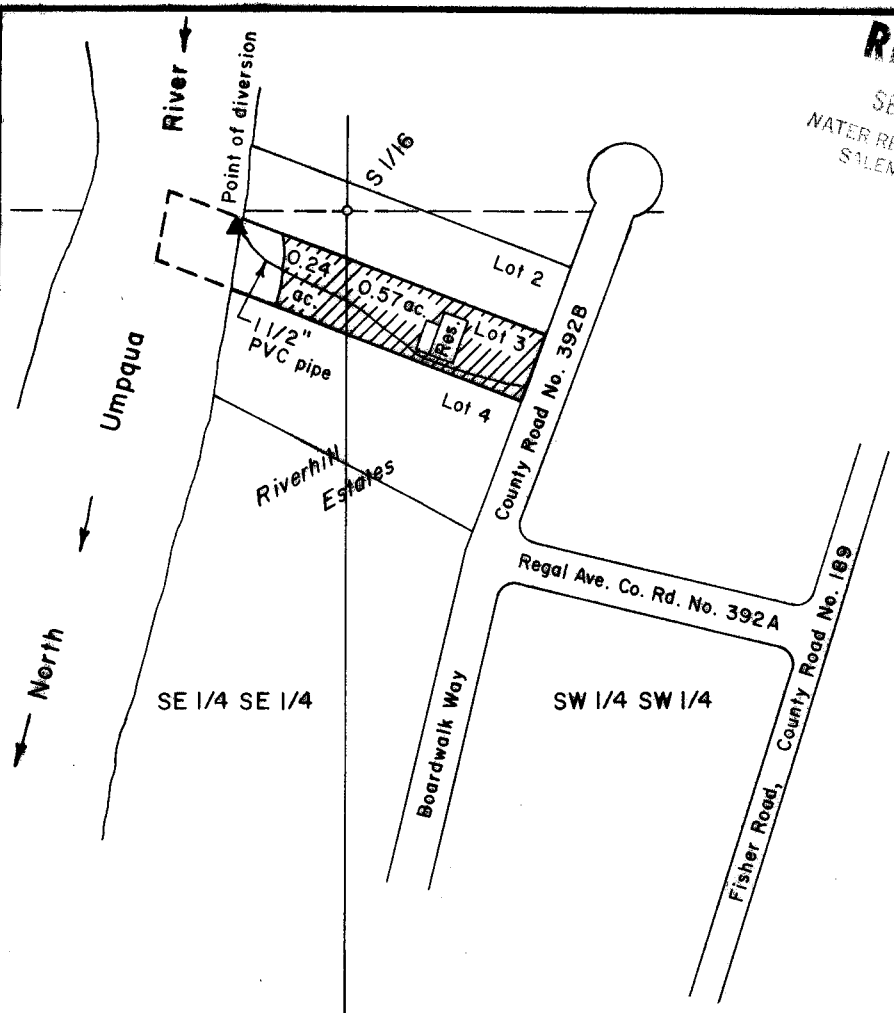

Point of diversion is 1,290 ft. North
& 160 ft. West of the SE corner of
Section 22, T26S, R6W, W.M.

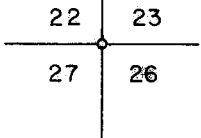

Scale: 1" = 200 ft.

FINAL PROOF SURVEY OF A
PERMIT TO APPROPRIATE SURFACE WATER
in Lot 3, Riverhills Estates Subd., in the
SE 1/4 SE 1/4 of Section 22 & in the
SW 1/4 SW 1/4 of Section 23, T26S, R6W,
W.M., Douglas County, Oregon

Application No. 70724

Permit No. 51262

For: Georgia H. Stiles
428 NW Garden Valley Blvd.
Roseburg, Oregon 97470

By: Shaner Engineering, Inc.
P.O. Box 1430
Roseburg, Oregon 97470

August 30, 1994

