

T26S, R4W, WM

SCALE 1" = 1320'

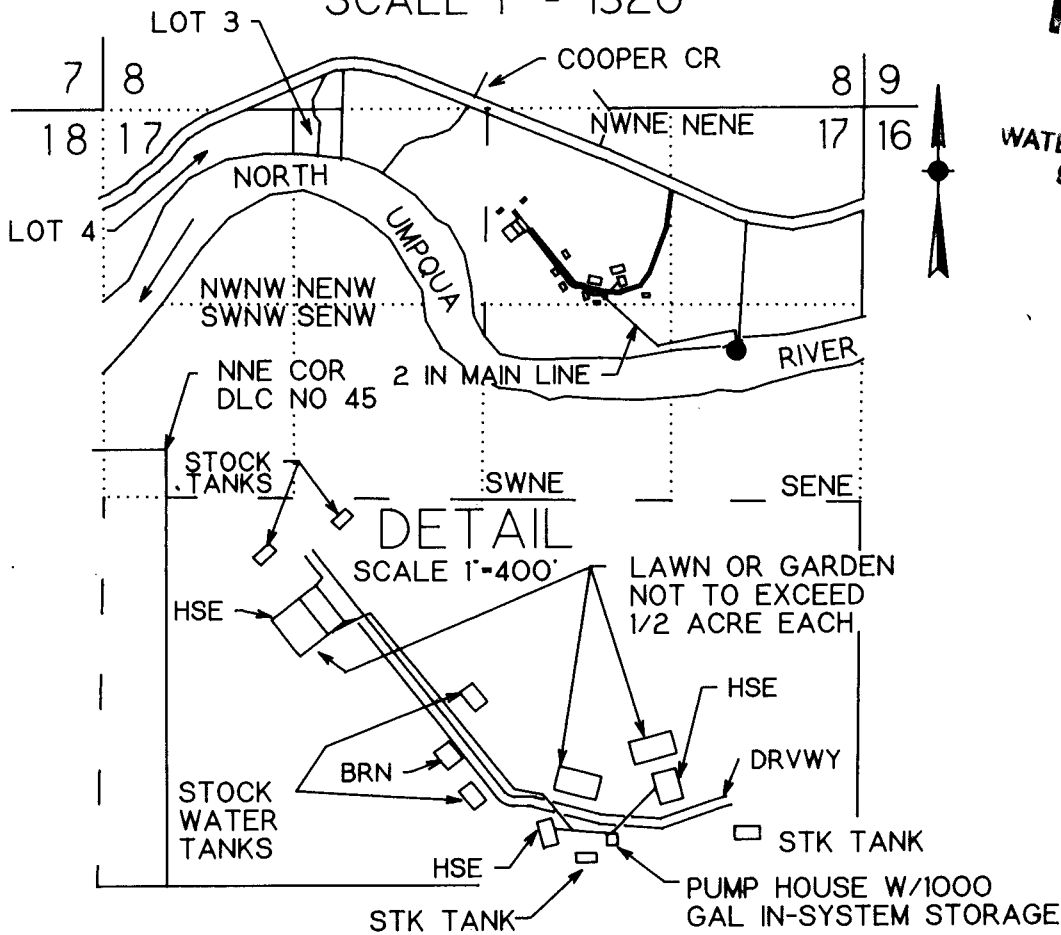

RECEIVED

MAY 22 1997

WATER RESOURCES DEPT.
SALEM, OREGON

POD IS 1670 FT S AND 880 FT W FROM NE COR SEC 17

FINAL PROOF SURVEY

UNDER

Application No. S-72888 Permit No. 52277

IN NAME OF

GERALD L OR PENNY S ANDERSON

Surveyed Feb 13, 1997 by M E Farr

THIS IS A LOCATION MAP FOR A FINAL PROOF SURVEY BY GERALD L OR PENNY S ANDERSON. THIS MAP IS FOR THE PURPOSE OF IDENTIFYING THE LOCATION OF THE WATER RIGHT AND IS NOT INTENDED TO PROVIDE LEGAL DIMENSIONS OR LOCATIONS OF PROPERTY OWNERSHIP LINES.

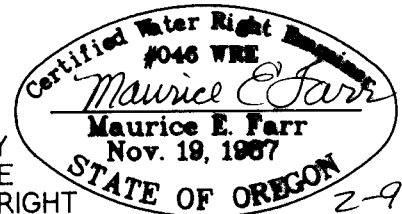

EXPIRES 12-31-97