

SECTION 27
 T 14 S, R 16 E, W.M.
 CROOK COUNTY, OREGON

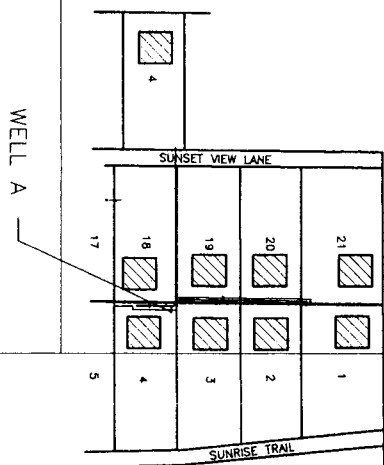
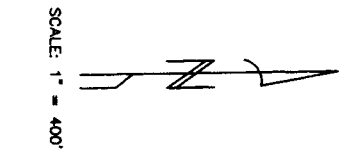

W 1/16 CORNER
 SECTION 27

S 1/4 CORNER
 SECTION 27

E 1/16 CORNER
 SECTION 27

Application # G-1287a

Permit No. G-12488
 WELL A IS LOCATED 1678 FEET NORTH AND 1187 FEET
 EAST OF THE SOUTH 1/4 CORNER OF SECTION 27,
 T 14 S, R 16 E, W.M., CROOK COUNTY, OREGON.

APPLICATION FOR PERMIT TO
 APPROPRIATE GROUND WATER FOR:

SUNSET VIEW DOMESTIC WATER ASSOCIATION
 203539 SUNRISE TRAIL
 PRINEVILLE, OR. 97750

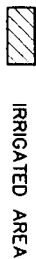

TOTAL IRRIGATED AREA: 4.5 ACRES

I, Heidi L. Lonsdowne, Certified Water Right Examiner
 in the State of Oregon, hereby certify the above
 application map was prepared under my direct
 supervision.

The preparation of this map is for the purpose
 of identifying the location of the water right only
 and has no intent to provide dimensions or locations
 of property ownership lines.

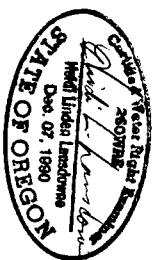

TYE ENGINEERING, INC.

112 NW GREELEY AVENUE, BEND, OREGON 97701 (503) 389-6950

APPLICATION FOR PERMIT TO
 APPROPRIATE GROUND WATER FOR:
 SUNSET VIEW DOMESTIC WATER ASSOCIATION
 203539 SUNRISE TRAIL
 PRINEVILLE, OR. 97750

SCALE: 1"=400' DATE: 9 APRIL 1992 DRAWN: HLL JOB #: 154-22