

T. 5N., R. 26E., W. M.

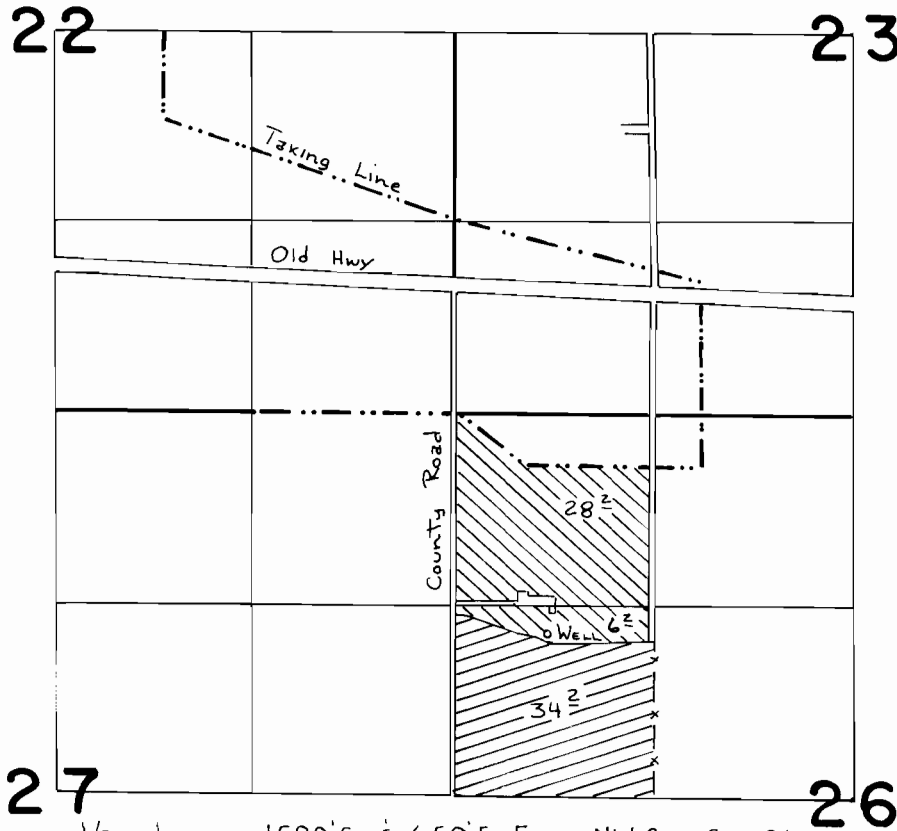

WELL LOCATED 1500'S. & 650'E. FROM NW COR. SEC 26



SUPP'L.



PRIM.

FINAL PROOF SURVEY
UNDER

Application No. G:8364 Permit No. G:7749..
IN NAME OF

.....ROBERT V. GILLETT.....

Surveyed Jan. 15.... 1985, by V. J. Church.....