

T. 6S., R. 39E., W.M.

RECEIVED

DEC - 4 1997
WATER RESOURCES DEPT.
SALEM, OREGON

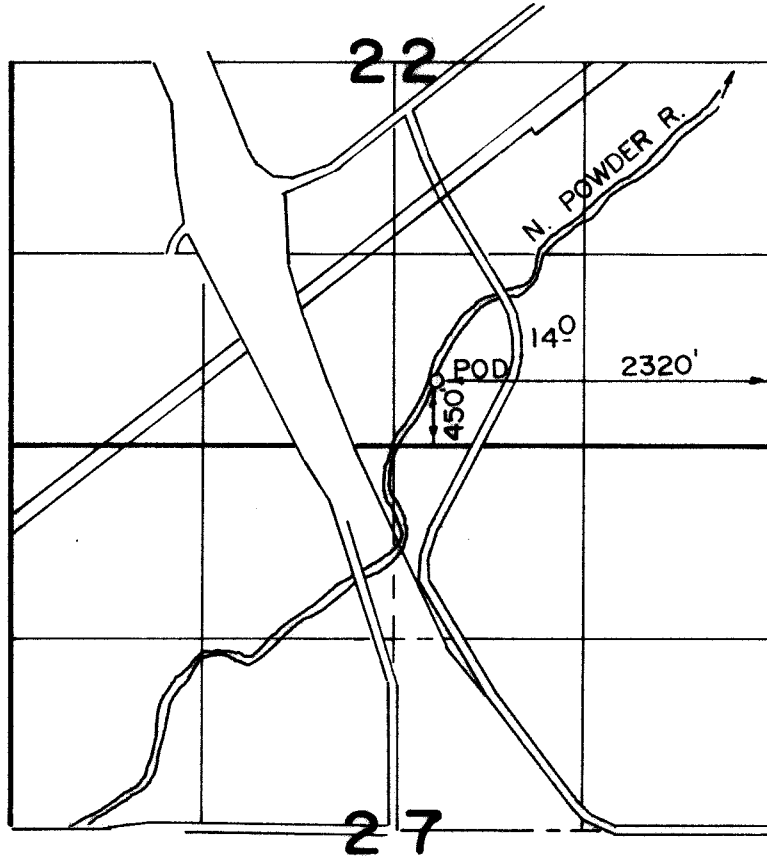

SCALE 1" = 1320'

THE PURPOSE OF THIS MAP IS FOR IDENTIFYING THE LOCATION OF THE WATER RIGHT ONLY AND IS NOT INTENDED TO PROVIDE LEGAL DIMENSIONS OF PROPERTY OWNERSHIP LINES.

FINAL PROOF SURVEY

UNDER

TRANSFER 7559

IN NAME OF

ELMER & JANIS HILL

SURVEYED OCT. 30, 1997

