

T20S, R12W, WM

DOUGLAS COUNTY
SCALE 1" = 1320'

RECEIVED

AUG 14 2002

WATER RESOURCES DEPT.
SALEM, OREGON

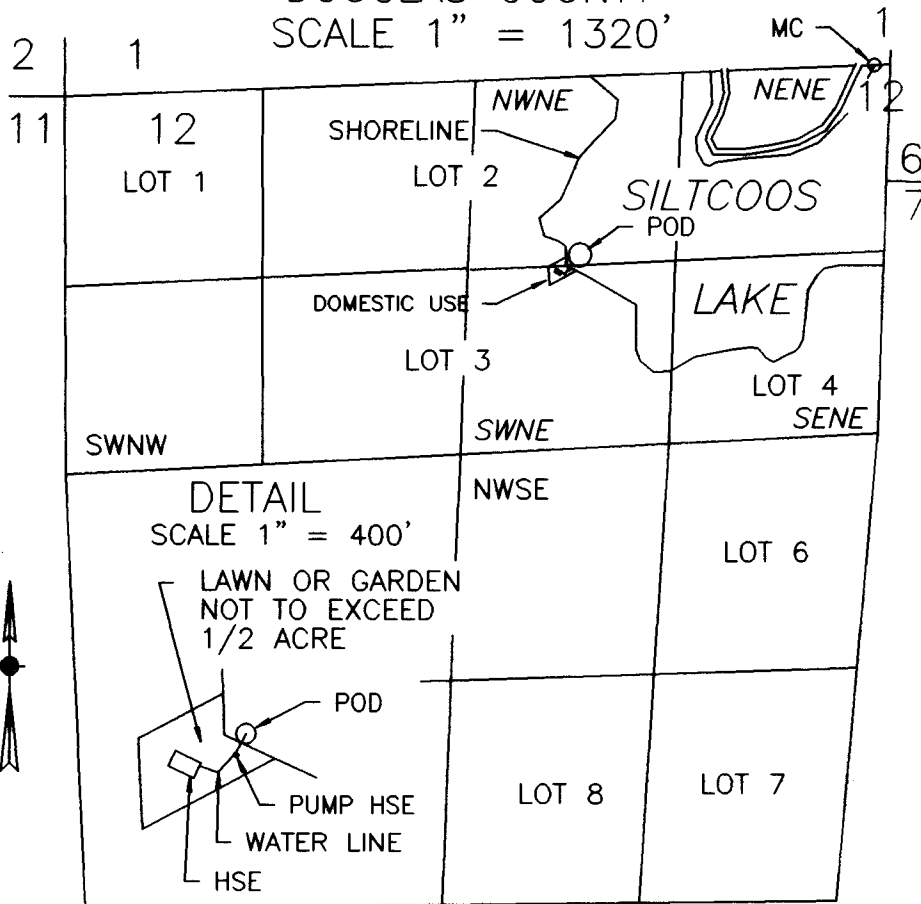

POD IS 1380 FT S AND 2200 FT W FROM NE COR SEC 12

FINAL PROOF SURVEY
UNDER

Application No. 72434 Permit No. 51653

IN NAME OF

RICHARD R. OR DONNA G. DUNNING

Surveyed Sept 15, 1995 by M.E. Farr

THIS IS A LOCATION MAP FOR A FINAL PROOF SURVEY BY RICHARD R OR DONNA G DUNNING. THIS MAP IS FOR THE PURPOSE OF IDENTIFYING THE LOCATION OF THE WATER RIGHT ONLY AND IS NOT INTENDED TO PROVIDE LEGAL DIMENSIONS OR LOCATIONS OF PROPERTY OWNERSHIP LINES.

Certified Water Right Examiner
#046 WRE
Maurice E. Farr
Maurice E. Farr
Nov. 19, 1987
STATE OF OREGON 9-95

EXPIRES 12-31-95