

FINAL PROOF SURVEY MAP
IN THE NAME OF FRIDAY FARMS, Inc.

SECTIONS 20 & 29, T 28 S, R 14 W, W.M.

APPLICATION R-69640
 APPLICATION 69641

PERMIT R-11418
 PERMIT 51371

RECEIVED

SEP 28 1995
 WATER RESOURCES DEPT.
 SALEM, OREGON

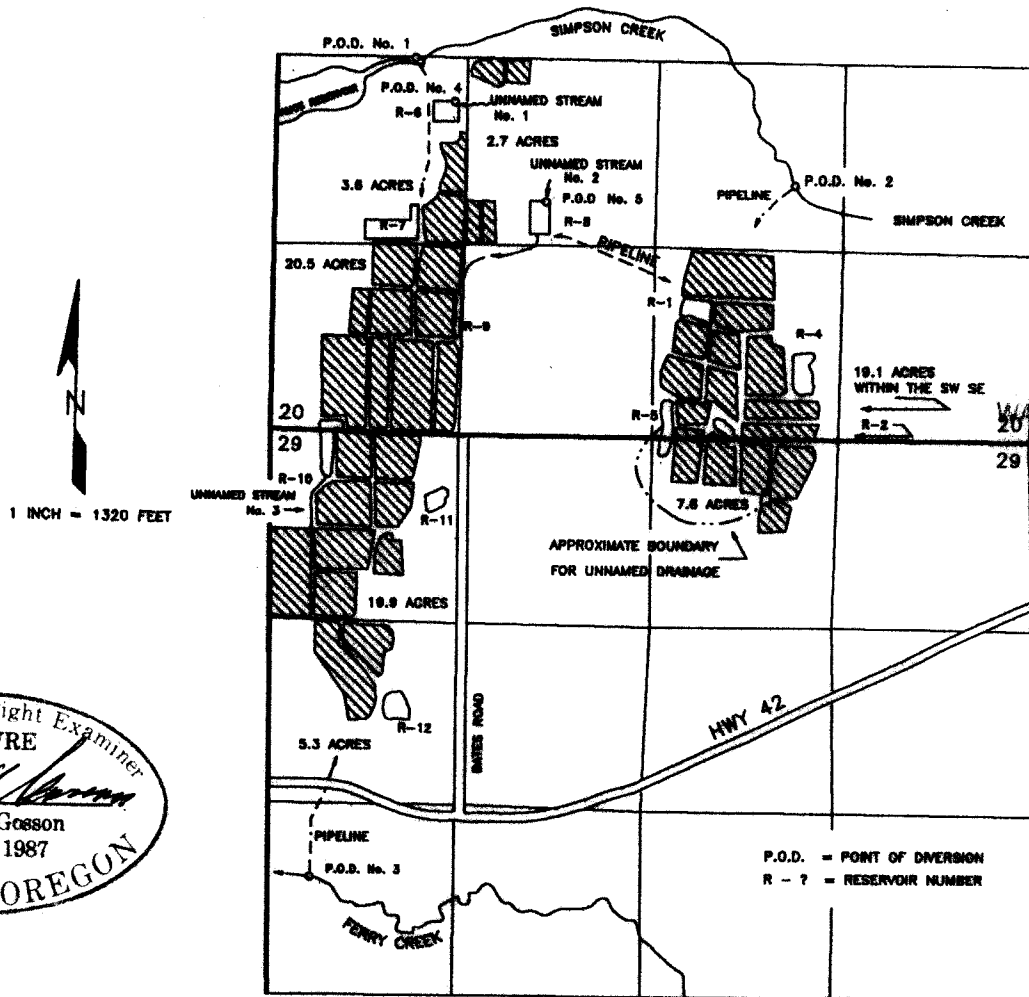

RECEIVED

MAR 20 1996

WATER RESOURCES DEPT.
 SALEM, OREGON

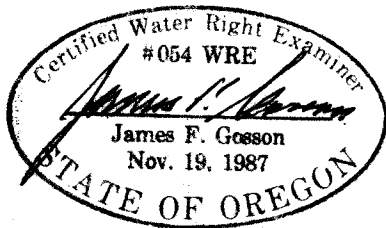

THE POINTS OF DIVERSION ARE LOCATED AS FOLLOWS:

- P.O.D. No. 1 (SIMPSON CREEK) IS 2,570 FEET NORTH AND 990 FEET EAST FROM THE SOUTHWEST CORNER OF SECTION 20, BEING WITHIN THE NW¼SW¼ OF SECTION 20;
- P.O.D. No. 2 (SIMPSON CREEK) IS 1,770 FEET NORTH AND 1,630 FEET WEST FROM THE SOUTHEAST CORNER OF SECTION 20, BEING WITHIN THE NW¼SE¼ OF SECTION 20;
- P.O.D. No. 3 (PERRY CREEK) IS 3,100 FEET SOUTH AND 290 FEET EAST FROM THE NORTHWEST CORNER OF SECTION 20, BEING WITHIN THE NW¼SW¼ OF SECTION 20;
- P.O.D. No. 4 (UNNAMED STREAM No. 1) IS 2,270 FEET NORTH AND 1,200 FEET EAST FROM THE SOUTHWEST CORNER OF SECTION 20, BEING WITHIN THE NW¼SW¼ OF SECTION 20; and
- P.O.D. No. 5 (UNNAMED STREAM No. 2) IS 1,990 FEET NORTH AND 1,910 FEET EAST FROM THE SOUTHWEST CORNER OF SECTION 20, BEING WITHIN THE NE¼SW¼ OF SECTION 20;

ALL WITHIN TOWNSHIP 28 SOUTH, RANGE 14 WEST, W.M., COOS COUNTY.

THE PURPOSE OF THIS MAP IS TO IDENTIFY THE LOCATION OF THE WATER RIGHT. IT IS NOT INTENDED TO PROVIDE INFORMATION RELATIVE TO THE LOCATION OF PROPERTY OWNERSHIP BOUNDARY LINES.