

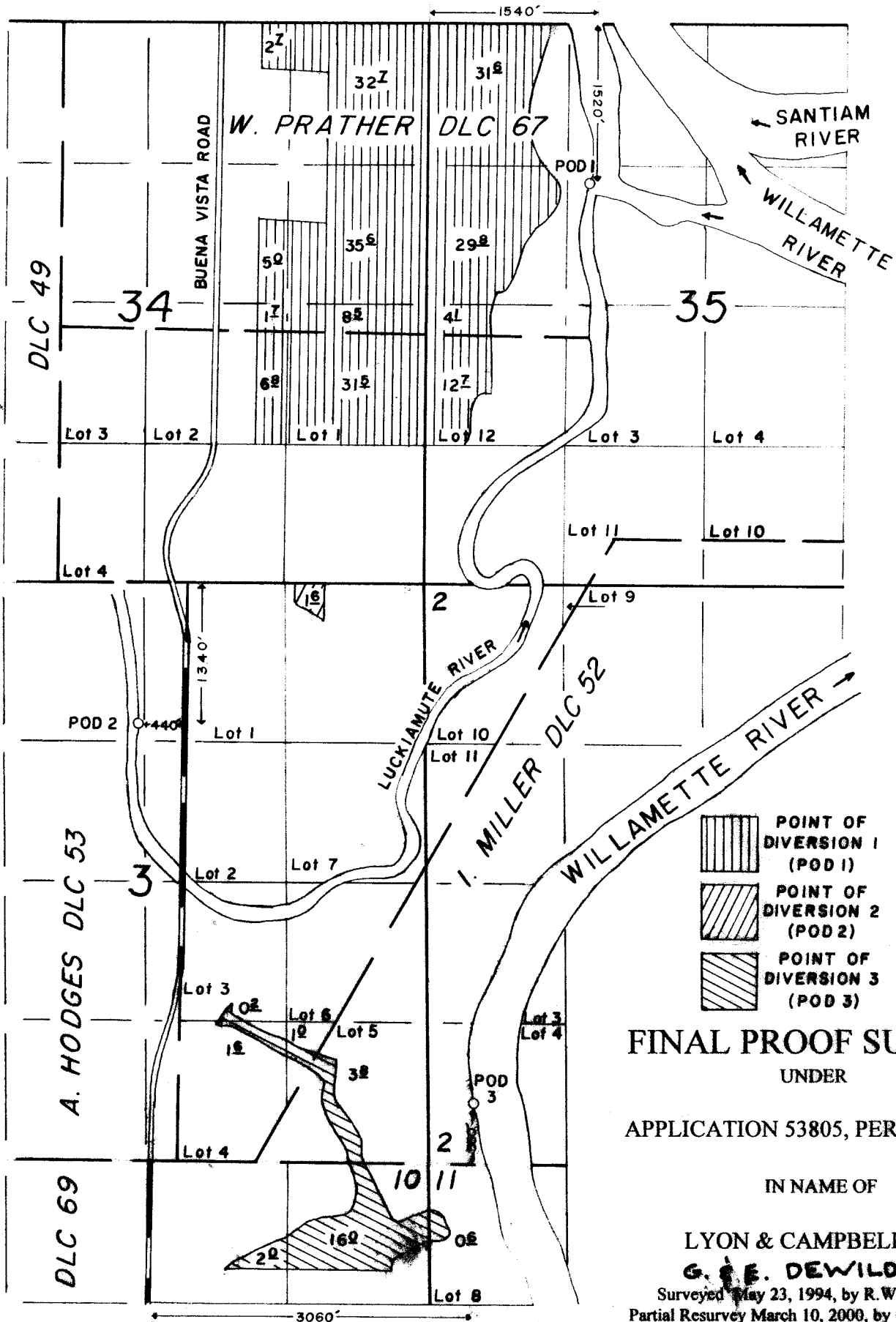



T. 9 & 10 S., R. 4 W., W.M.



-  POINT OF DIVERSION 1 (POD 1)
-  POINT OF DIVERSION 2 (POD 2)
-  POINT OF DIVERSION 3 (POD 3)



FINAL PROOF SURVEY UNDER

APPLICATION 53805, PERMIT 40168

IN NAME OF

LYON & CAMPBELL, INC.,
G. E. DEWILDE

Surveyed May 23, 1994, by R. W. Klassen
Partial Resurvey March 10, 2000, by P. K. Starnes
Re-drafted March 10, 2000, by P. K. Starnes

RECEIVED

TRANSER APPLICATION MAP
In the name of Efim & Janice Zyryanoff

JUL 22 2005

WATER RESOURCES DEPT
SALEM, OREGON

T 8 S R 4 W, W.M.

FROM LANDS

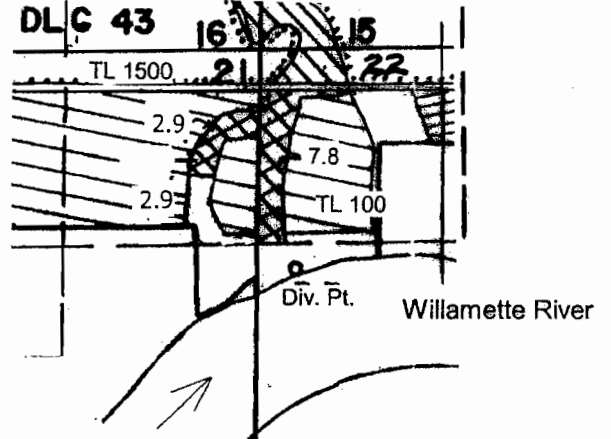
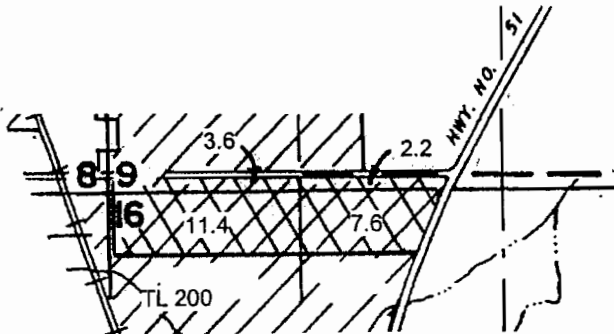

Div. Pt.: 2300' S & 1150' W of the easterly NE corner DLC 43

4" = 1 mile

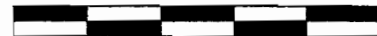

0 2500

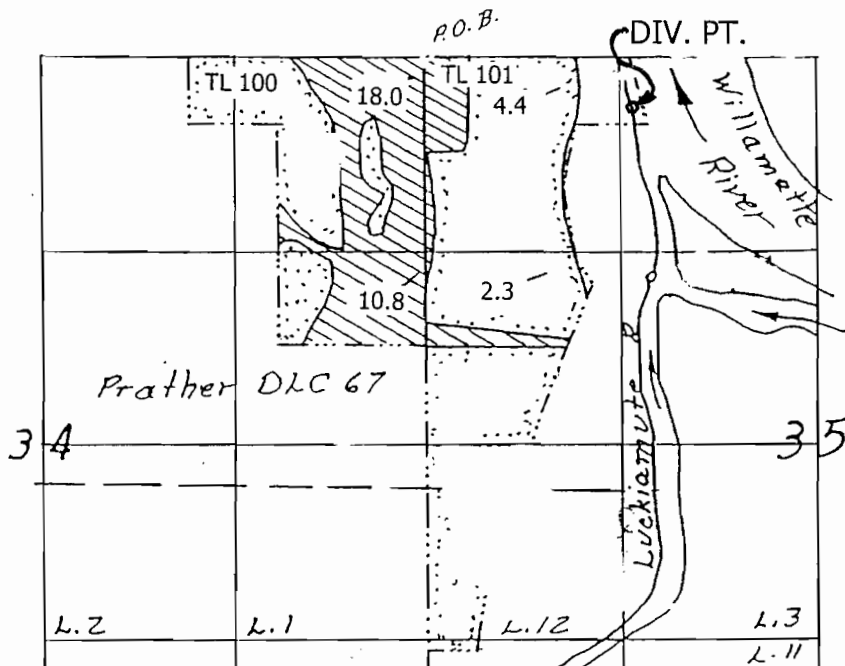

T 9 S R 4 W, W.M.

TO LANDS

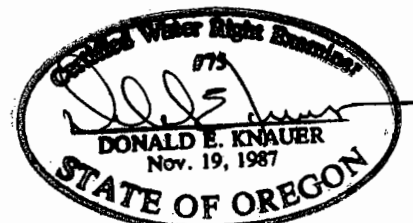

Proposed Div. Pt.: 350' S & 1410' E of the NE cor. sec. 34

T-9975