

SE 1/4 OF NE 1/4 OF SECTION 33  
 AND  
 SW 1/4 OF NW 1/4 OF SECTION 34  
 T2 S R2 E W.M.  
 CLACKAMAS COUNTY, OREGON

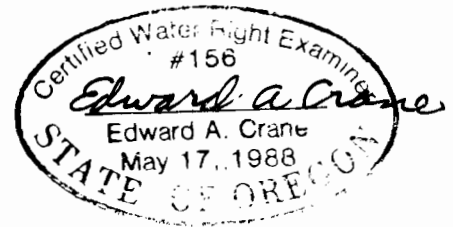
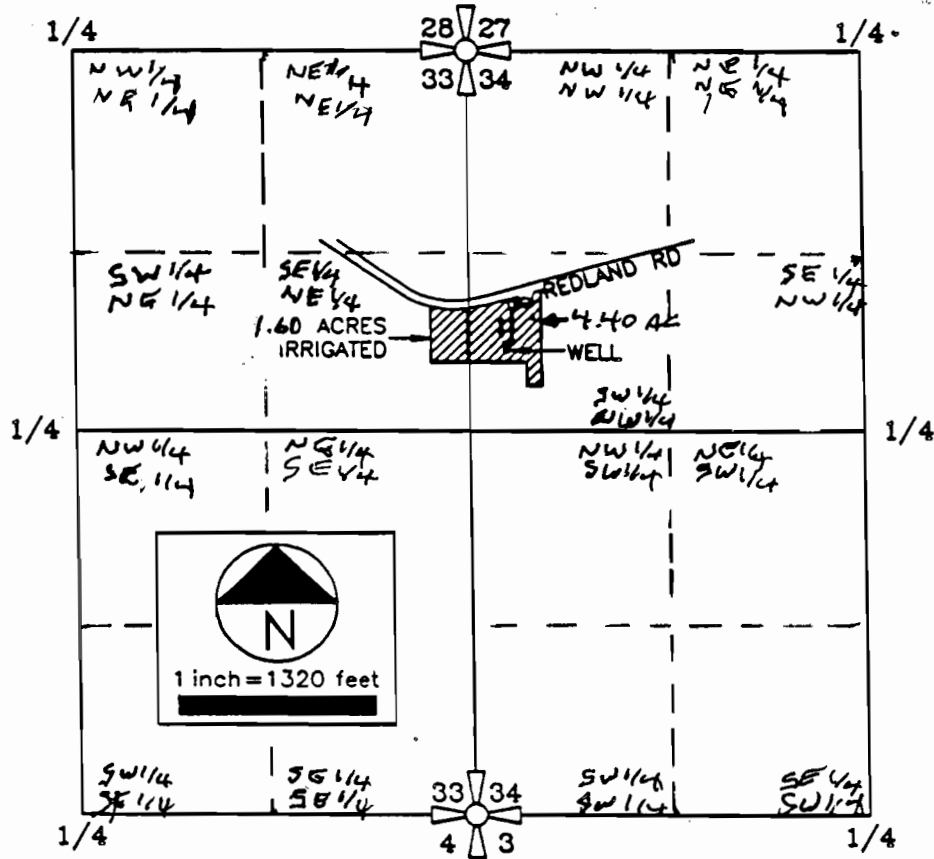

WELL IS LOCATED 557' NORTH AND 250' EAST FROM  
 THE EAST QUARTER CORNER OF SECTION 33.

SURVEYED SEPT 11, 1990  
 BY Edward A. Crane

FINAL PROOF SURVEY MAP  
 Prepared by Edward A. Crane, CWRE

DATE  
 JUNE 1992  
 PROJECT NO.



DAVID J. NEWTON  
 ASSOCIATES INCORPORATED

CIVIL & GEOLOGICAL ENGINEERING  
 1201 S.W. 12TH AVE., SUITE 820  
 PORTLAND, ORE. 97205 • 228-7718

APPLICATION FOR PERMIT NUMBER 6-12253  
 to appropriate ground water in the name of:

ISSA KARAM dba  
 KARAM NURSERY

FIGURE  
 1

Certified Water Right Examiner  
 #156  
*Edward A. Crane*  
 Edward A. Crane  
 May 17, 1988  
 STATE OF OREGON

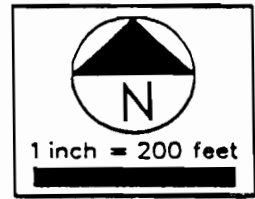
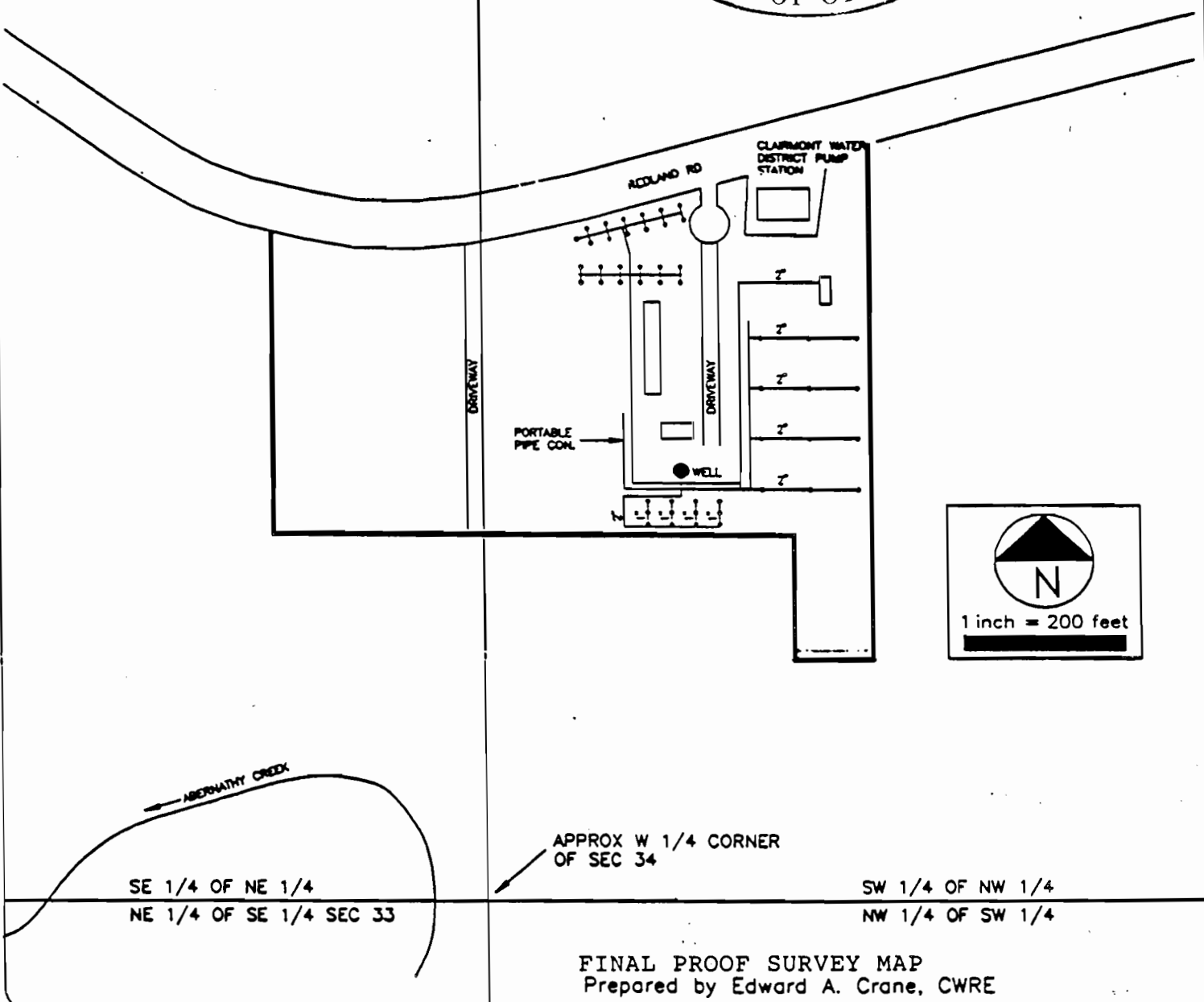

FINAL PROOF SURVEY MAP  
 Prepared by Edward A. Crane, CWRE

DATE  
 JUNE 1992  
 PROJECT NO.

 **DAVID J. NEWTON ASSOCIATES INCORPORATED**  
 CIVIL & GEOLOGICAL ENGINEERING  
 1201 S.W. 12TH AVE., SUITE 620  
 PORTLAND, ORE. 97205 • 228-7718

APPLICATION FOR PERMIT NUMBER G-12253  
 to appropriate ground water in the name of:

ISSA KARAM dba  
 KARAM NURSERY

FIGURE  
 2