

T.5 N., R.27 E.W.M.

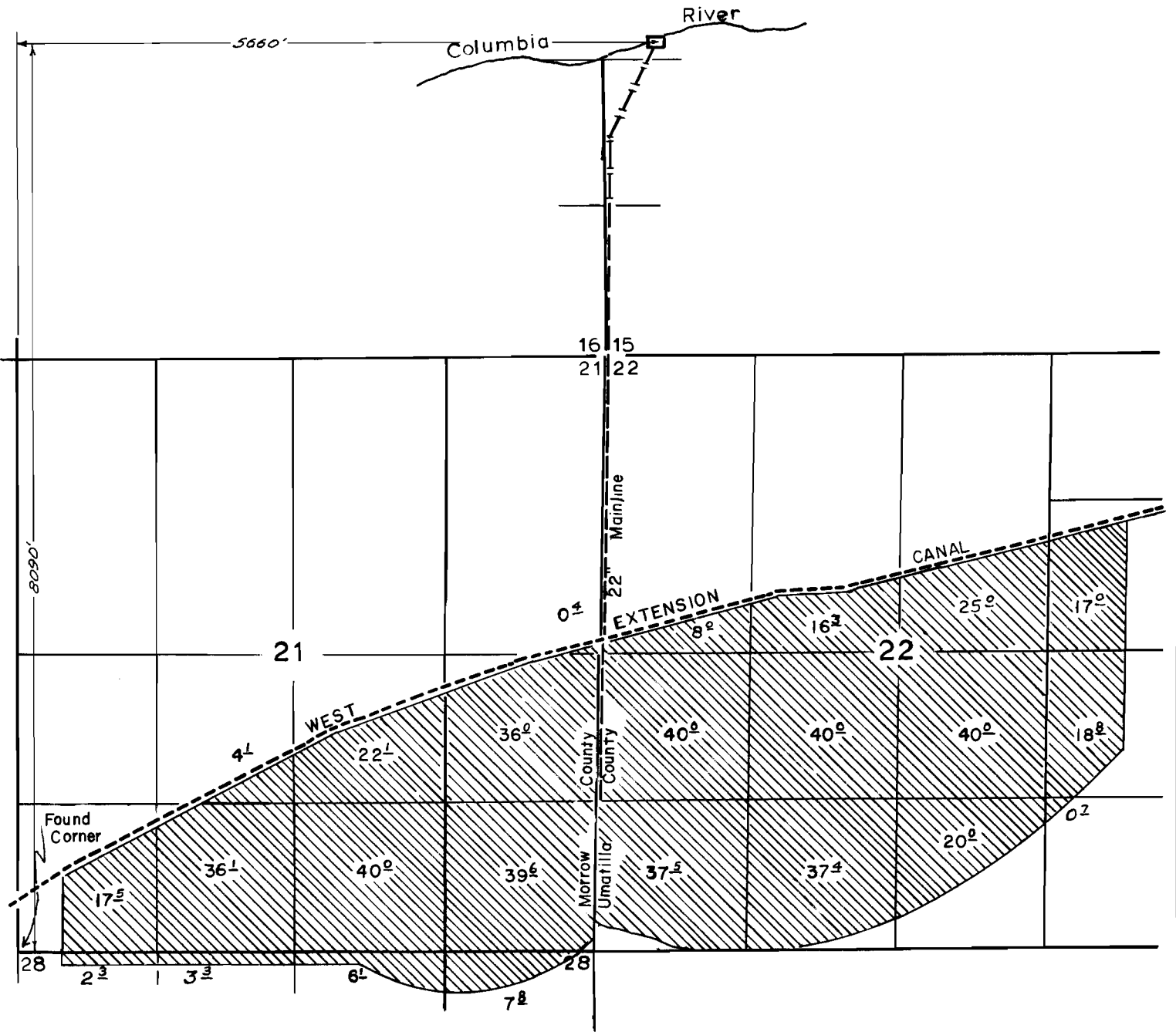

FINAL PROOF SURVEY UNDER

Application No. 42846 Permit No. 31346
IN NAME OF

Raymond Dunn & William McClannahan

Surveyed 11-25 1969, by J.F. Haines

791E-1

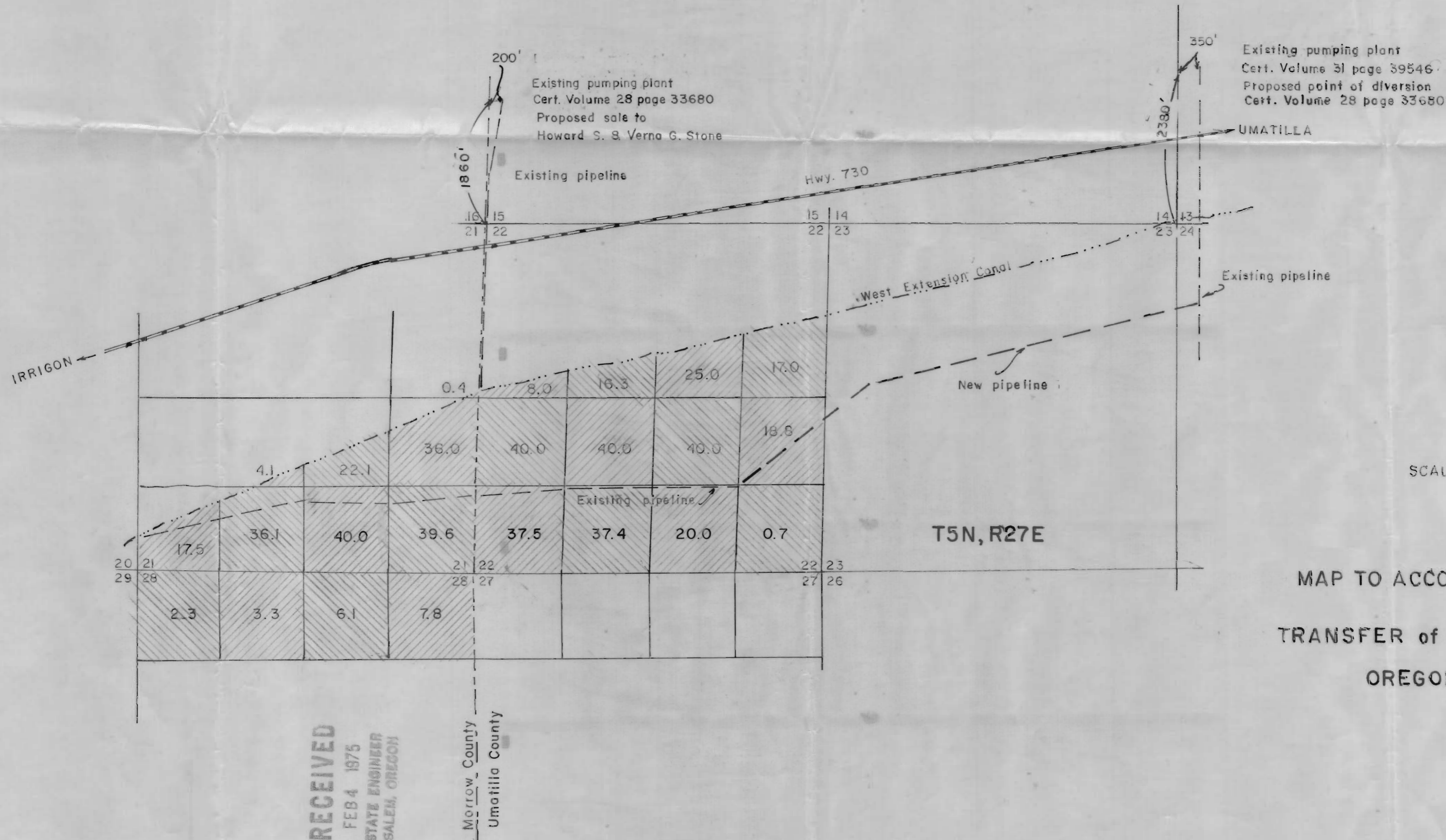

SCALE 4" = 1 mile

MAP TO ACCOMPANY APPLICATION
for
TRANSFER of POINT of DIVERSION
OREGON POTATO CO.

RECEIVED
FEB 4 1975
STATE ENGINEER
SALEM, OREGON

Morrow County
Umatilla County

T5N, R27E