

**FINAL PROOF SURVEY MAP
IN THE NAME OF BRADLEY H. SEELEY**

T - 8880

PERMIT 46773

SECTION 32, TOWNSHIP 26 SOUTH, RANGE 6 WEST, W.M.

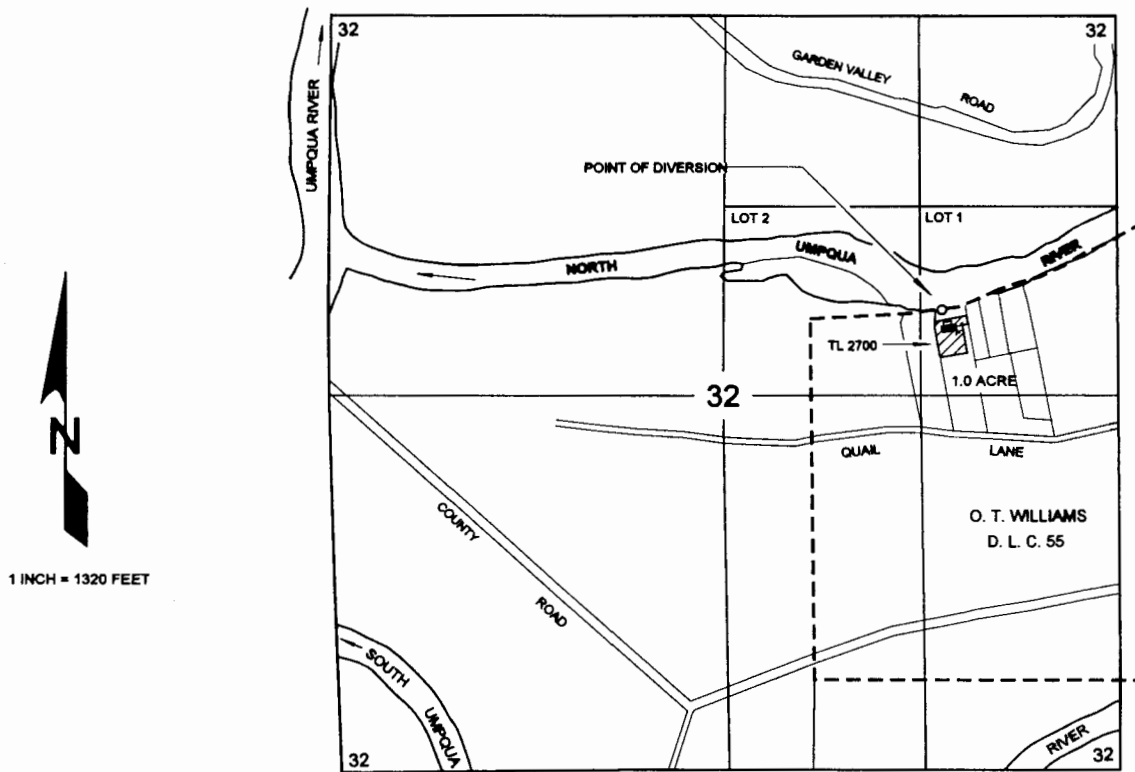

THE POINT OF DIVERSION IS LOCATED 600 FEET NORTH AND 1205 FEET WEST FROM THE EAST QUARTER CORNER OF SECTION 32; BEING WITHIN THE SE 1/4 NE 1/4, AS PROJECTED WITHIN O. T. WILLIAMS D. L. C. No. 55, SECTION 32, TOWNSHIP 26 SOUTH RANGE 6 WEST, W.M.; DOUGLAS COUNTY.

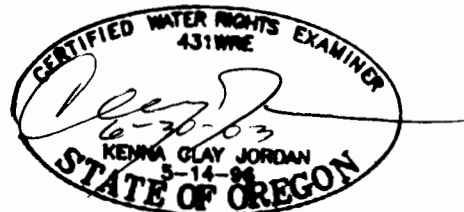

RECEIVED

FEB 05 2003

**WATER RESOURCES DEPT.
SALEM, OREGON**

THE PURPOSE OF THIS MAP IS TO IDENTIFY THE LOCATION OF THE WATER RIGHT.
IT IS NOT INTENDED TO PROVIDE INFORMATION RELATIVE TO THE LOCATION OF
PROPERTY OWNERSHIP BOUNDARY LINES.