

SECTION 7, TWP.2 N. RANGE 13 E. W.M.

WASCO COUNTY, OREGON

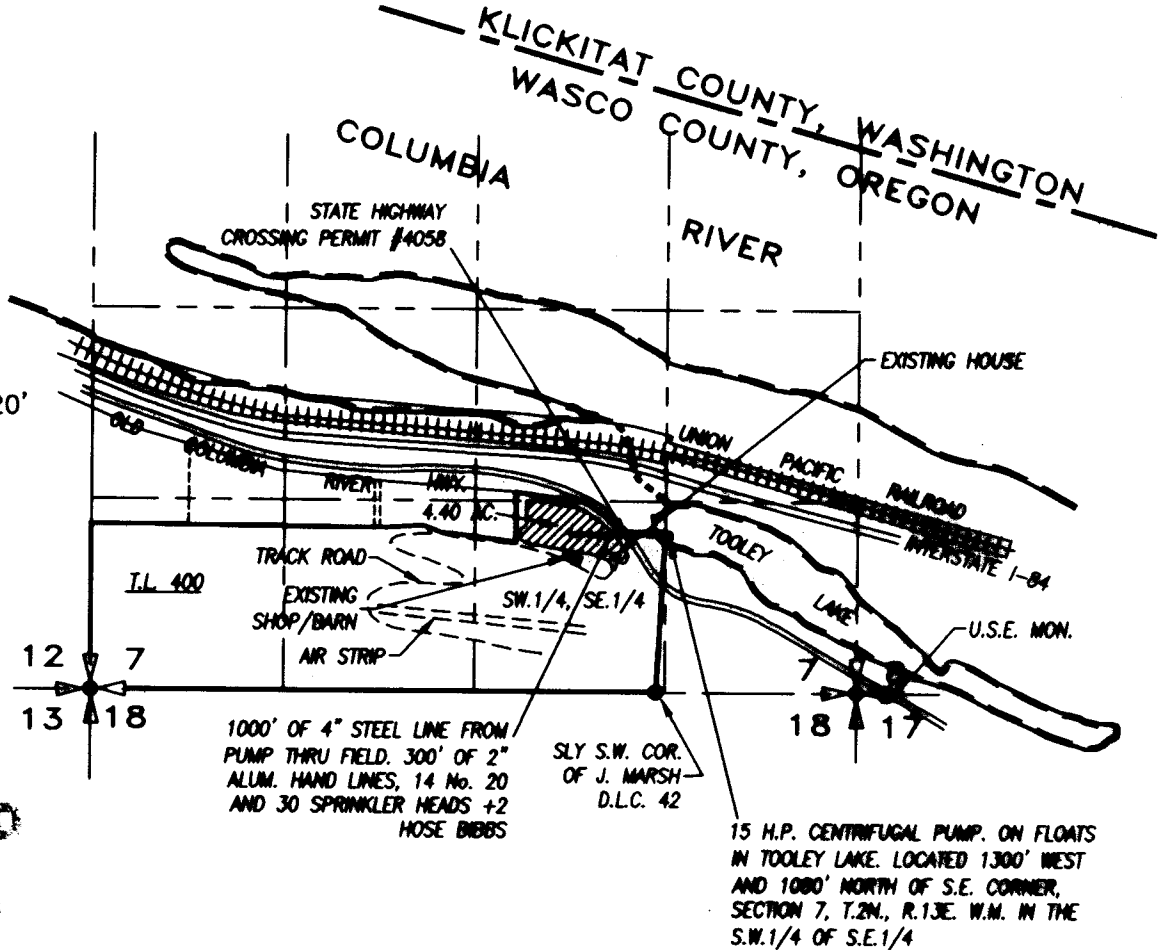

SCALE: 1" = 1320'



RECEIVED

SEP 22 2000

WATER RES. BUREAU DEPT. OF ENR. OREGON

WATER RIGHT FINAL PROOF MAP

SCALE: 1" = 1320'

APPLICATION No. S-71378

PERMIT No. 52469

IN THE NAME OF:

MARGARET BERTHOLD

DATE: AUGUST 31, 2000

BY: TENNESON ENGINEERING CORP.
409 LINCOLN STREET,
THE DALLES, OREGON. 97058
PH. (541) 296-9177
FAX (541) 296-6657



NOTE:

"THIS MAP IDENTIFIES THE LOCATION OF THE WATER RIGHT ONLY AND IS NOT INTENDED TO PROVIDE DIMENSIONS OR LOCATE PROPERTY OWNERSHIP LINES."

W.O. 47487