

T. 5N., R. 26E., W. M.

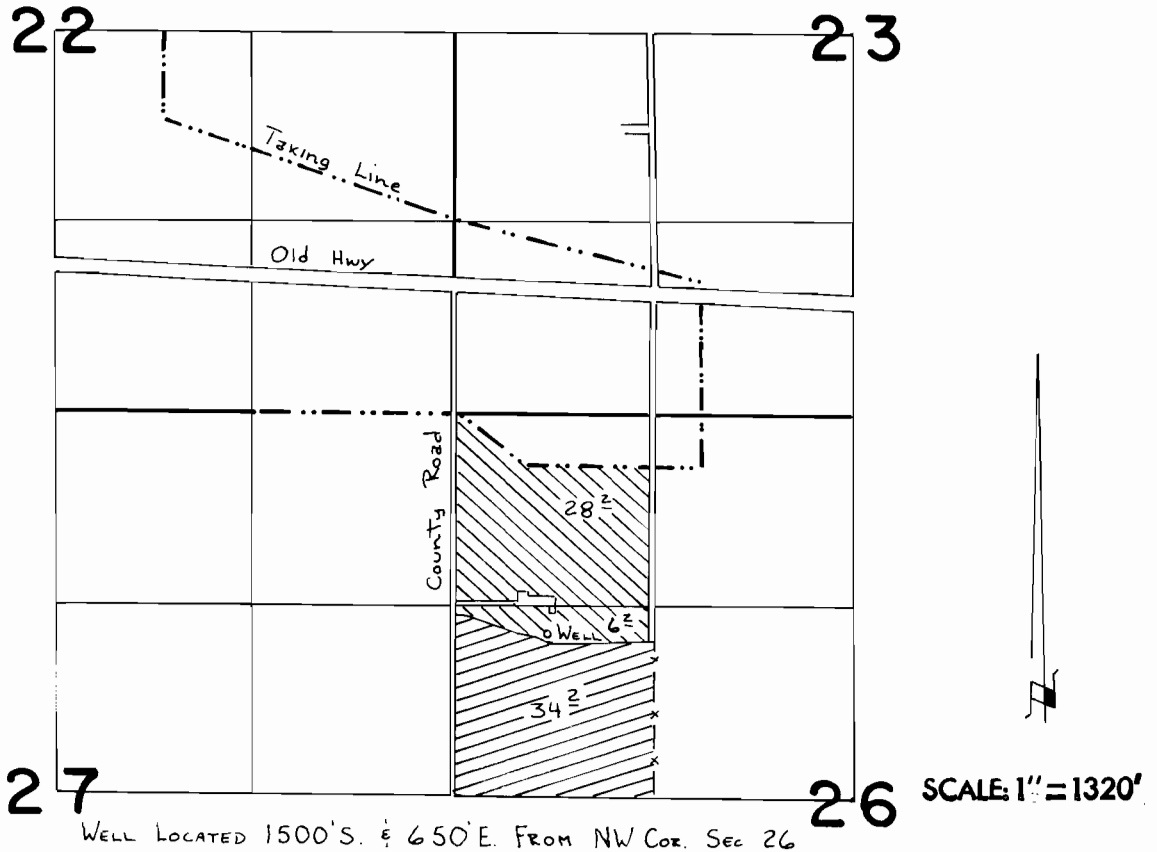

WELL LOCATED 1500'S. & 650'E. FROM NW COR. SEC 26



SUPPL.



PRIM.

FINAL PROOF SURVEY
UNDER

Application No. G:8364 Permit No. G:7749..
IN NAME OF

.....ROBERT V. GILLETT.....

Surveyed Jan. 15.... 1985, by V. J. Church.....

SW1/4 NW1/4 SEC. 26 T.5N. R.26E. W.M.
MORROW COUNTY

5N 26 26BC

Subject Parcel

1" = 100'

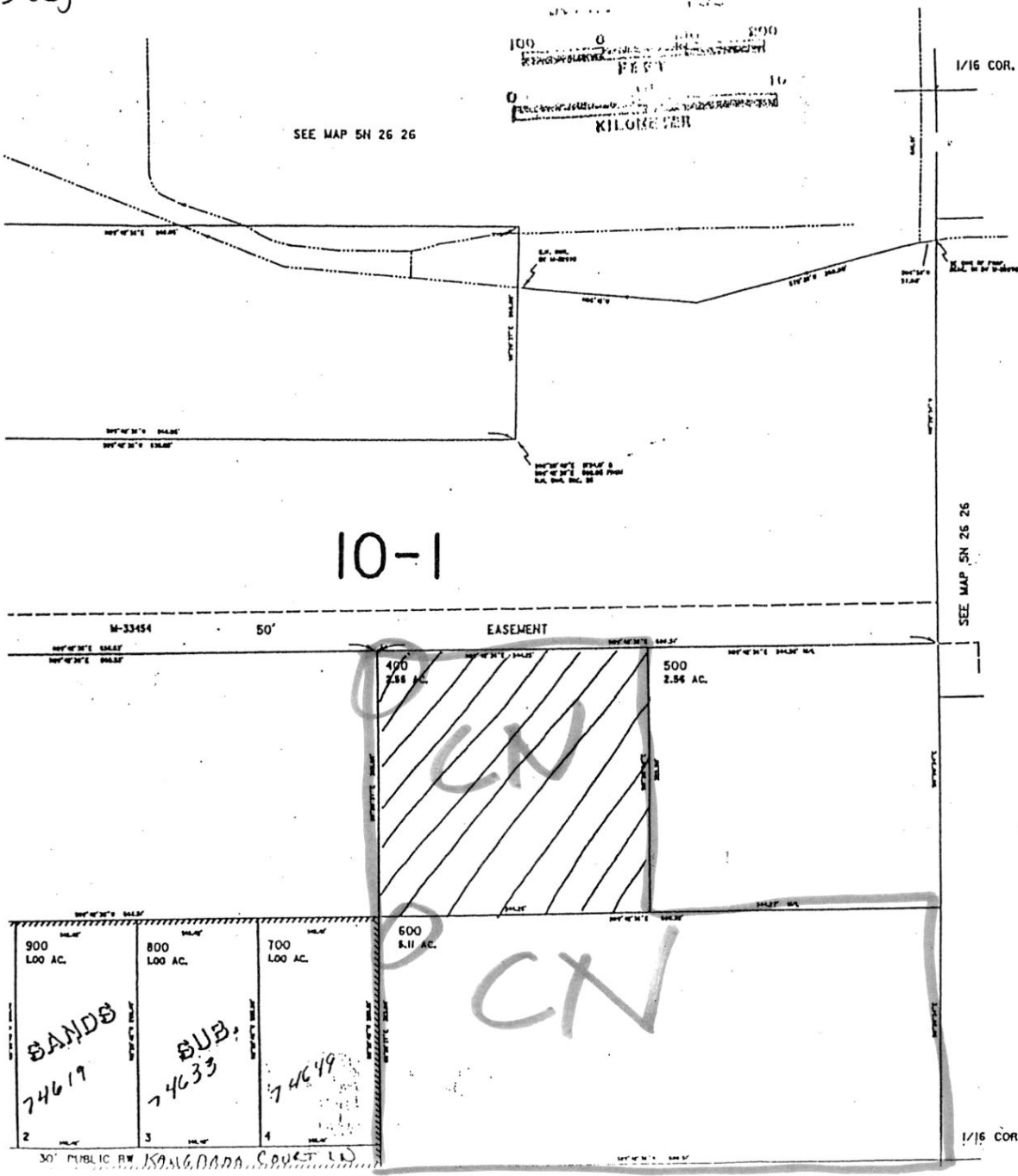

C. 79963