

BEAR HILL

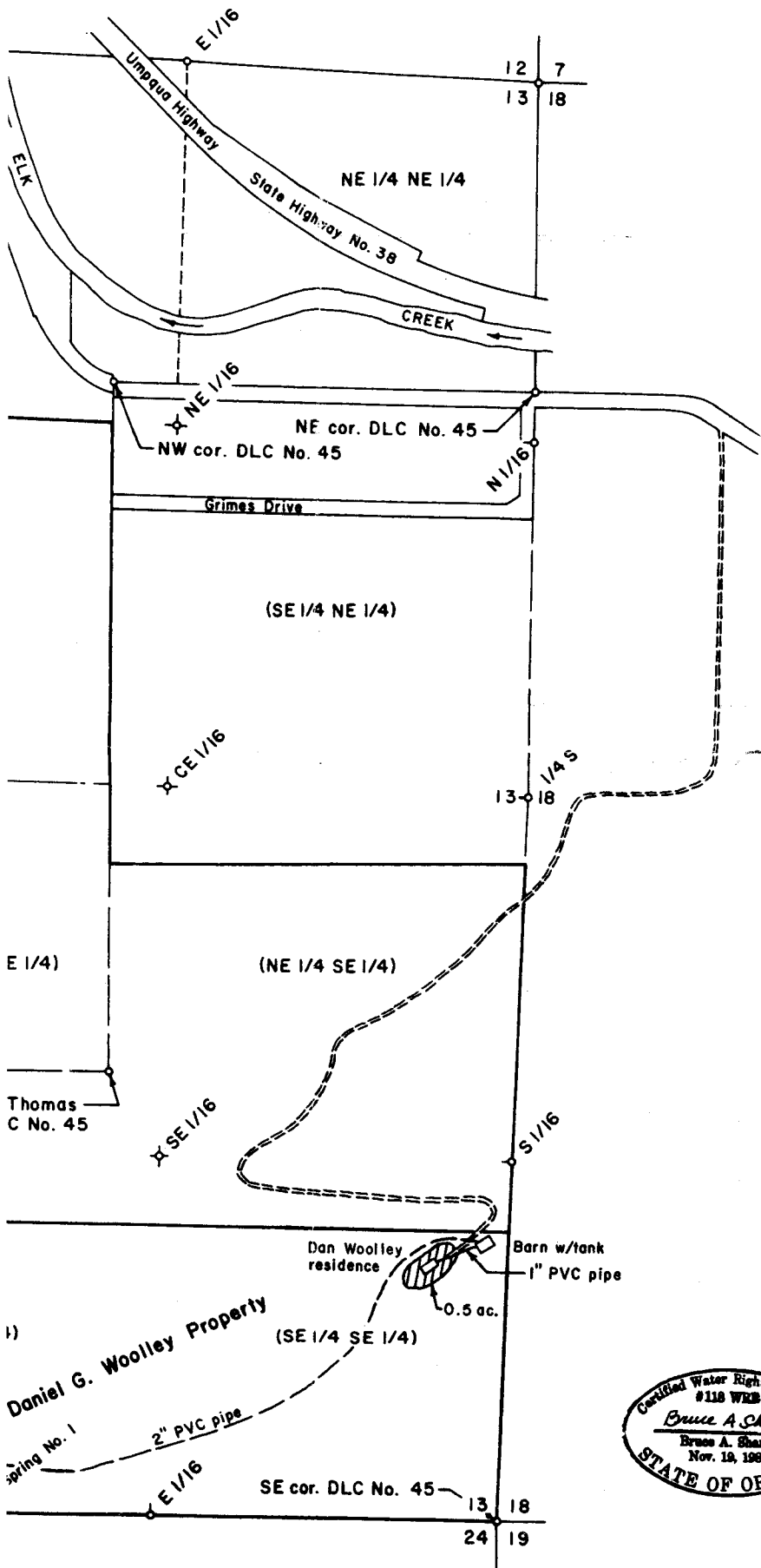

Scale: 1" = 400 ft.

POINTS OF DIVERSIO

No.	Description	Corner
1	Spring	70 ft. North & 67' south 1/4 corner of

Note:
 1. Spring No. 1 has primary usage G. Woolley property and secondary u Eagles View Management Company, li

**FINAL PROOF SURVEY
 PERMIT TO APPROPRIAT
 THE THOMAS STILLWEL
 NO. 45 AND IN SECTION
 DOUGLAS COUNTY, ORE**

Application No. S-73248
 Permit No. 52247

For: Daniel G. Woolley
 P. O. Box 578
 Drain, Oregon 9743

By: Shaner Engineering,
 P. O. Box 1430
 Roseburg, Oregon 97

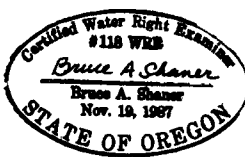

RECEIVED
OCT 20 1999
WATER RESOURCES DEPT
SALEM, OREGON

7
18



Scale: 1" = 400 ft.

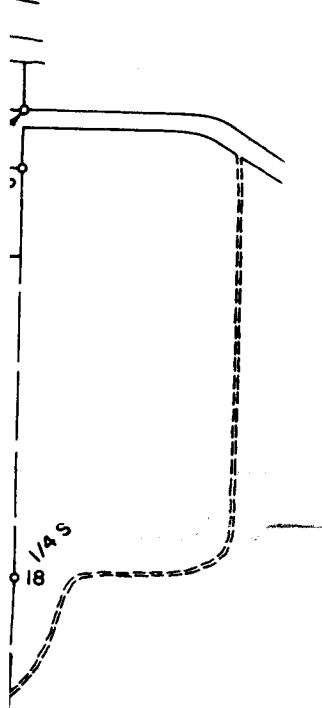

POINTS OF DIVERSION

No.	Description	Corner Tie
1	Spring	70 ft. North & 670 ft. East of the south 1/4 corner of Section 13

Note:

1. Spring No. 1 has primary usage by the Daniel G. Woolley property and secondary usage by the Eagles View Management Company, Inc..

5 1/16

arn w/tank
1" PVC pipe

FINAL PROOF SURVEY OF A
PERMIT TO APPROPRIATE SURFACE WATER IN
THE THOMAS STILLWELL DONATION LAND CLAIM
NO. 45 AND IN SECTION 13, T 22 S, R 6 W, W. M.,
DOUGLAS COUNTY, OREGON

Application No. S-73248

Permit No. 52247

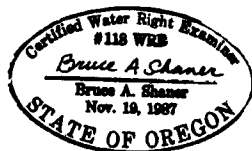

For: Daniel G. Woolley
P. O. Box 578
Drain, Oregon 97435

By: Shaner Engineering, Inc.
P. O. Box 1430
Roseburg, Oregon 97470

October 11, 1999