

RECEIVED

AUG 17 1999

WATER RESOURCES DEPT.
SALEM, OREGON

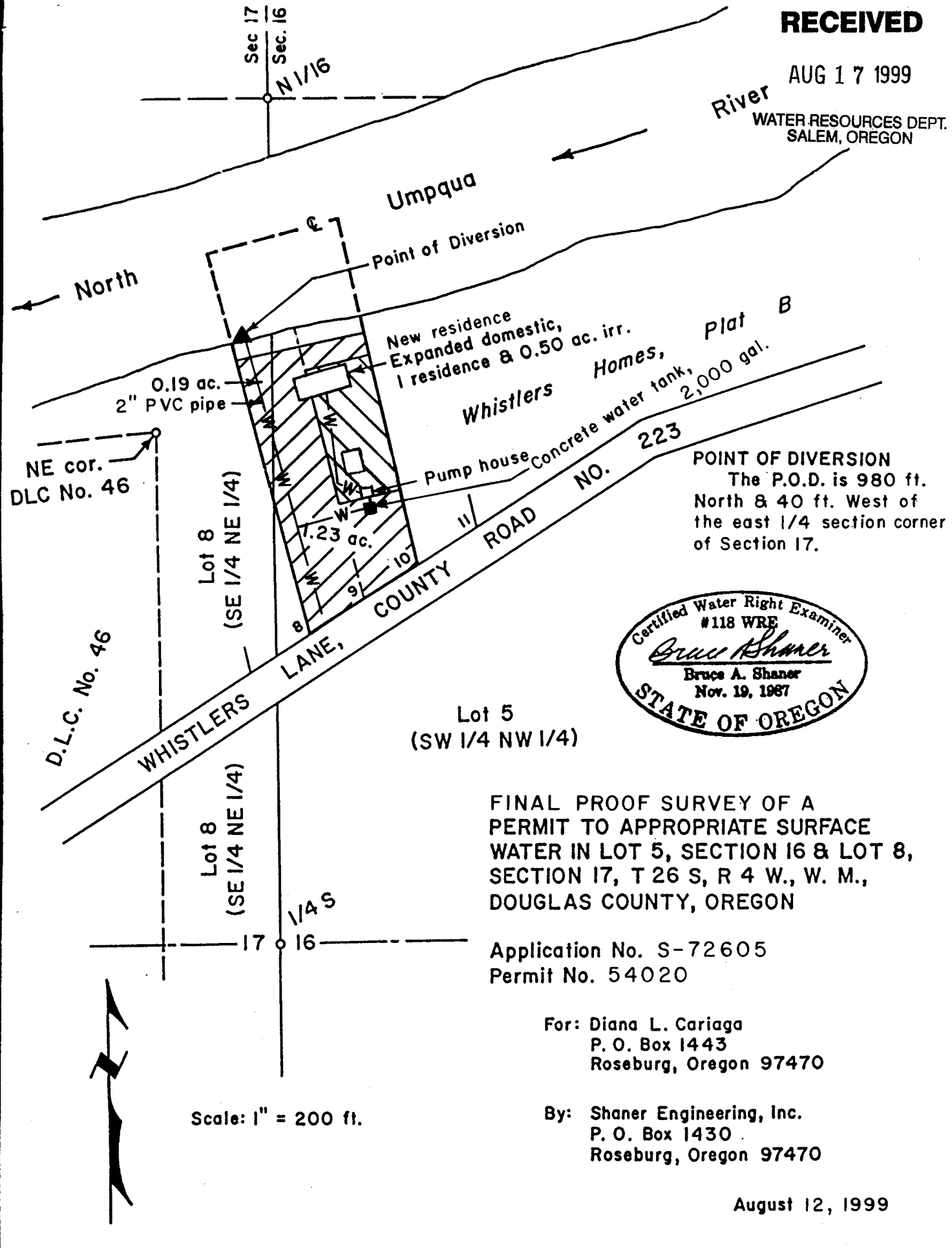

POINT OF DIVERSION
 The P.O.D. is 980 ft.
 North & 40 ft. West of
 the east 1/4 section corner
 of Section 17.

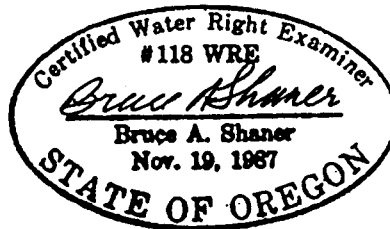

**FINAL PROOF SURVEY OF A
 PERMIT TO APPROPRIATE SURFACE
 WATER IN LOT 5, SECTION 16 & LOT 8,
 SECTION 17, T 26 S, R 4 W., W. M.,
 DOUGLAS COUNTY, OREGON**

Application No. S-72605
 Permit No. 54020

For: Diana L. Cariaga
 P. O. Box 1443
 Roseburg, Oregon 97470

By: Shaner Engineering, Inc.
 P. O. Box 1430
 Roseburg, Oregon 97470

August 12, 1999