

NOTE:
THIS MAP IS FOR THE
PURPOSE OF IDENTIFYING
WATER RIGHTS AND HAS
NO INTENT TO DIMENSION
OR LOCATE PROPERTY
OWNERSHIP LINES.

J & R NO. 93-75-W1

T. 6 S., R. 5 W., W.M.
POLK COUNTY, OREGON

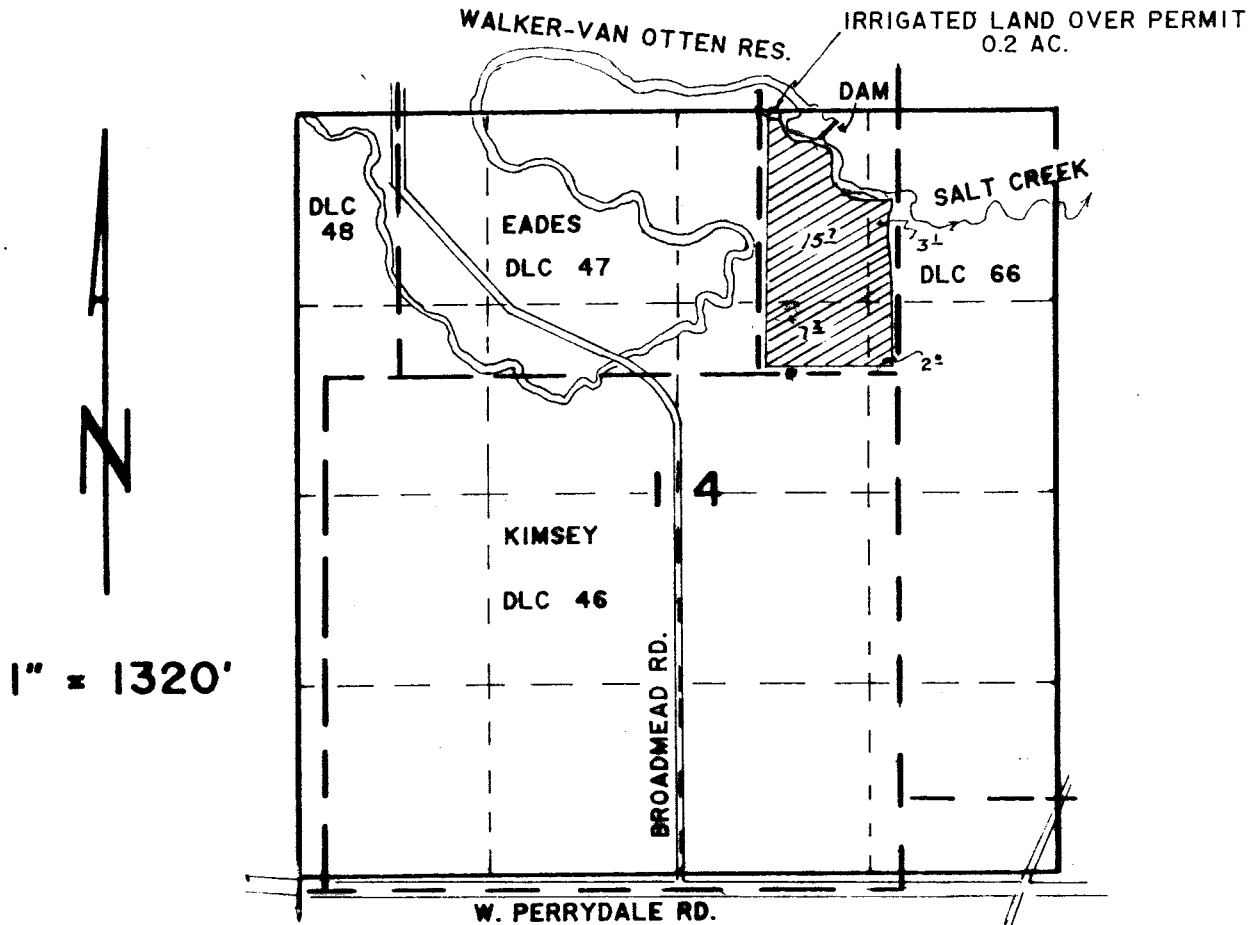

DIVERSION POINT IS 1800 FEET NORTH AND 170 FEET EAST
FROM THE SOUTHEAST CORNER OF THE JOHN EADES DLC NO. 47.

FINAL PROOF SURVEY

UNDER

70140

R-1405
50853

APPLICATION NO. _____, PERMIT NO. _____

IN NAME OF:
DAN VAN OTTEN
8130 BROADMEAD RD.
AMITY, OR 97101

SURVEYED SEPT. 1993 BY RHS.

