

16-17

33-7

NAL PROOF SURVEY
UNDER
Permit No. G-5681

See Map 12 2W 24B

1" = 200'

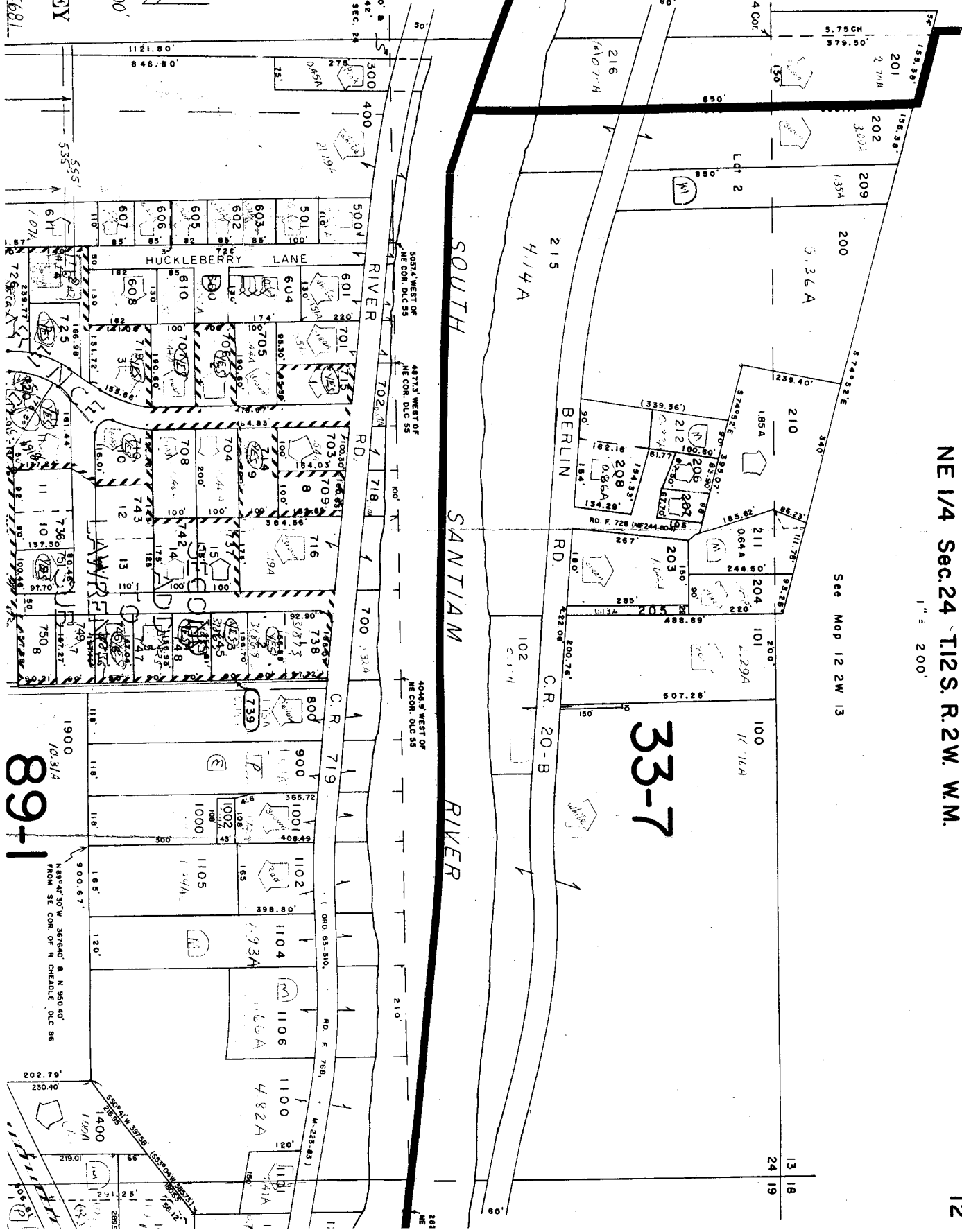

50°02'W 885.20' B
 588°32'E 2684.42'
 FROM NW COR. SEC. 24

50°17'WEST OF
 NE COR. D1C 55

48°13' WEST OF
 NE COR. D1C 55

40°44' WEST OF
 NE COR. D1C 55

189°47'30"W 3678.6' & N 350°40'
 FROM SE COR. OF R. CHENADE. D1C 86

1900
 10-31/4
 89-1

1121.80'
 846.80'

555'
 535'

1074'

725'

181.44'

111.44'

736.751'

109.48'

749.7'

118.1'

118.1'

118.1'

118.1'

118.1'

118.1'

118.1'

118.1'

118.1'

50°02' W 896.20' S
59°32' E 2694.43'
FROM NW COR. SEC. 28



1" = 200'

ROOF SURVEY
UNDER
094 Permit No. G-5681
NAME OF
WATER COMPANY
9-91, by R.W. KLASSEN

701.40'

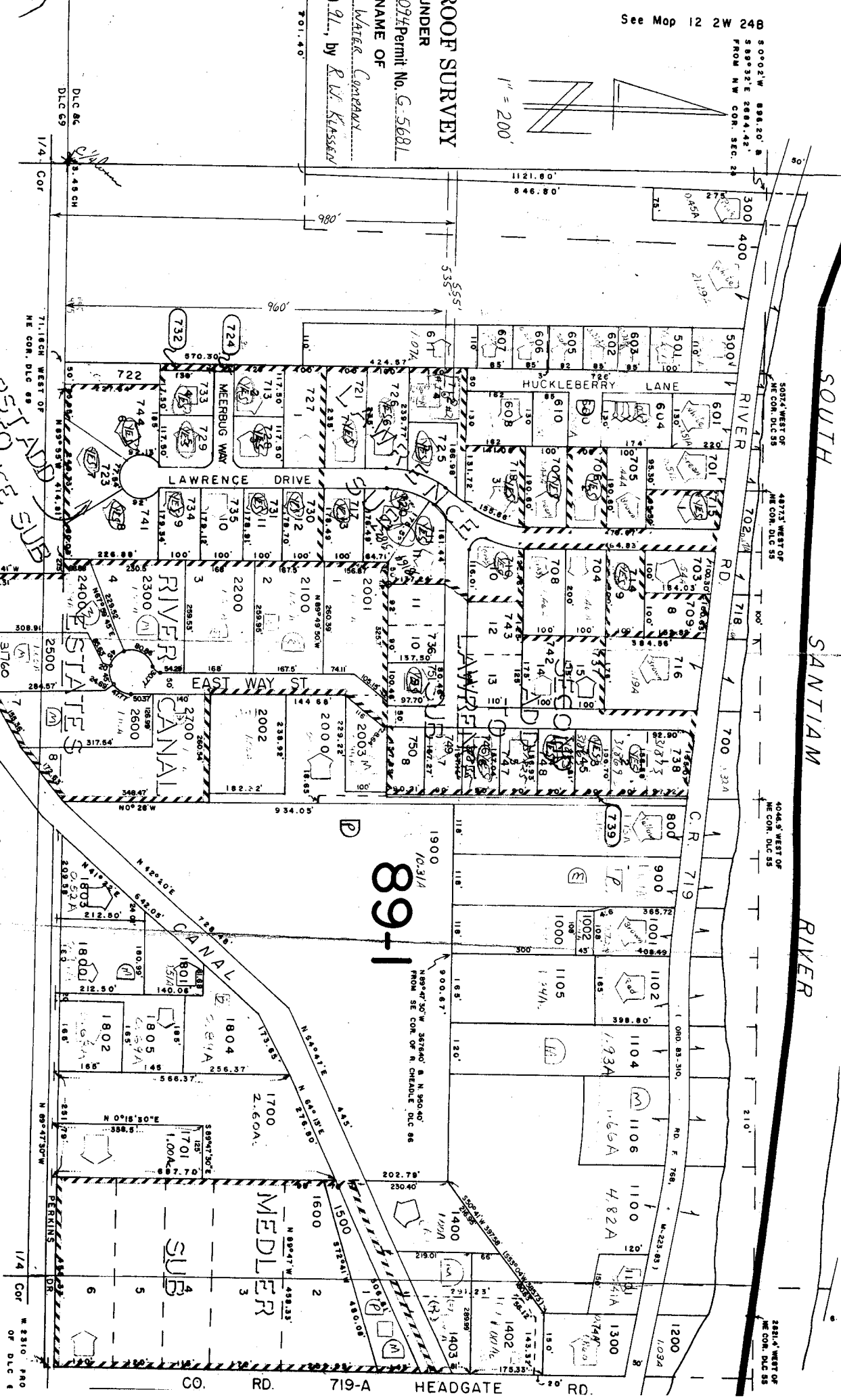

FIRST TO ADD
LAWRENCE SUB

See Map 12 2W 24D

89-1

1900
10-314
N89°47'30"W 357.00' S N 260.00'
FROM SE COR. OF R. CHANNEL D.C. 86

12 2W

CO. RD. 719-A HEADGATE RD.