

652
2203

MAP
TO ACCOMPANY APPLICATION FOR PERMIT
STATE GAME ~~COMMISSION~~ COMMISSION
TO APPROPRIATE WATER
FOR FISH HATCHERY AT UNION, OREGON.

Scale 1" = 400'

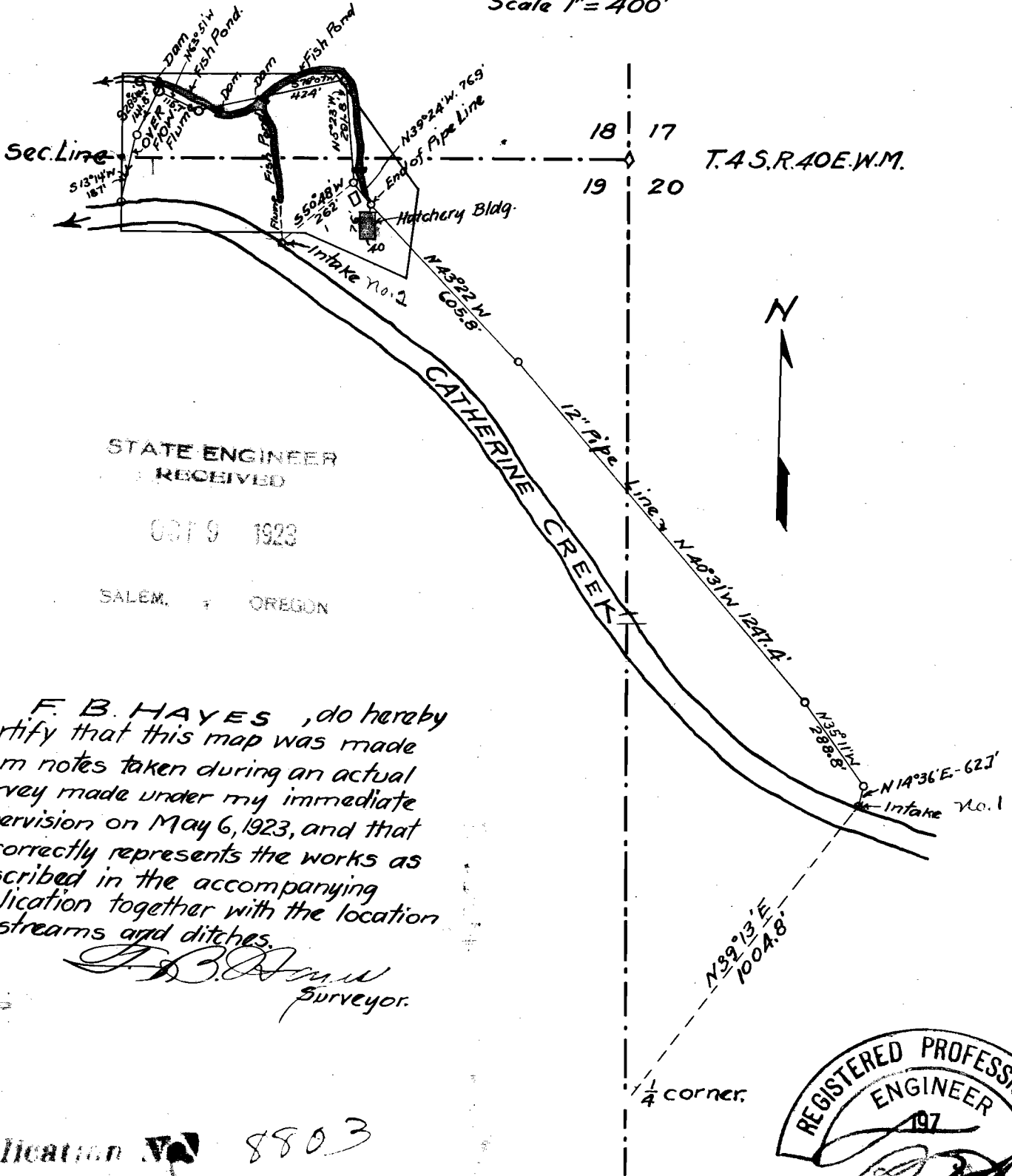

STATE ENGINEER
 RECEIVED
 OCT 9 1923
 SALEM, OREGON

I F. B. HAYES, do hereby certify that this map was made from notes taken during an actual survey made under my immediate supervision on May 6, 1923, and that it correctly represents the works as described in the accompanying application together with the location of streams and ditches.

F. B. Hayes
 Surveyor.

Application No. 8803
 Permit No. 6048

