

Div. Pt. 1 is 500' S. and 600' W. of the NW cor. of Sec. 30.
 Div. Pt. 2 is 1250' S. and 850' E. of the NW cor. of Sec. 30.

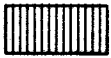

PRIM
 C-25642 J.D. RIV. PORTION ONLY
 1868 JDR



PRIM. L. PINE CR. 1880
 C-25651
 SUPP
 C-25642 J.D. RIV. PORTION ONLY
 1868 JDR SUPP.

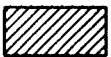

PRIM
 C-25642 DISSEL CR. & SPRINGS ONLY 1868 PRIM.
 SUPP
 C-65532 JDR 1983 SUPP.



PRIM
 C-25647 1880
 C-25642 DISSEL CR. & SPRINGS ONLY

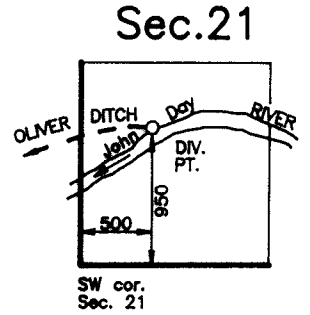

SCALE 1"=1320'

FINAL PROOF SURVEY
 UNDER
 TRANSFER T-6710

RECEIVED

MAR 31 1997

IN NAME OF
WILLIAM McNEIL

WATER RESOURCES DEPT
 SALEM OREGON

SURVEYED AUG. 12, 1994

BY ROBERT D. BAGETT

NOTE: The preparation of this map was for the purpose of identifying the location of the proposed water right and has no intent to provide dimensions or location of property ownership lines.

