

FINAL PROOF SURVEY MAP  
IN THE NAME OF DOUGLAS COUNTY PUBLIC WORKS

APPLICATION R-56608  
R-60572

PERMIT R-7256  
R-8444

T. 29 S., R. 7 W., W.M.

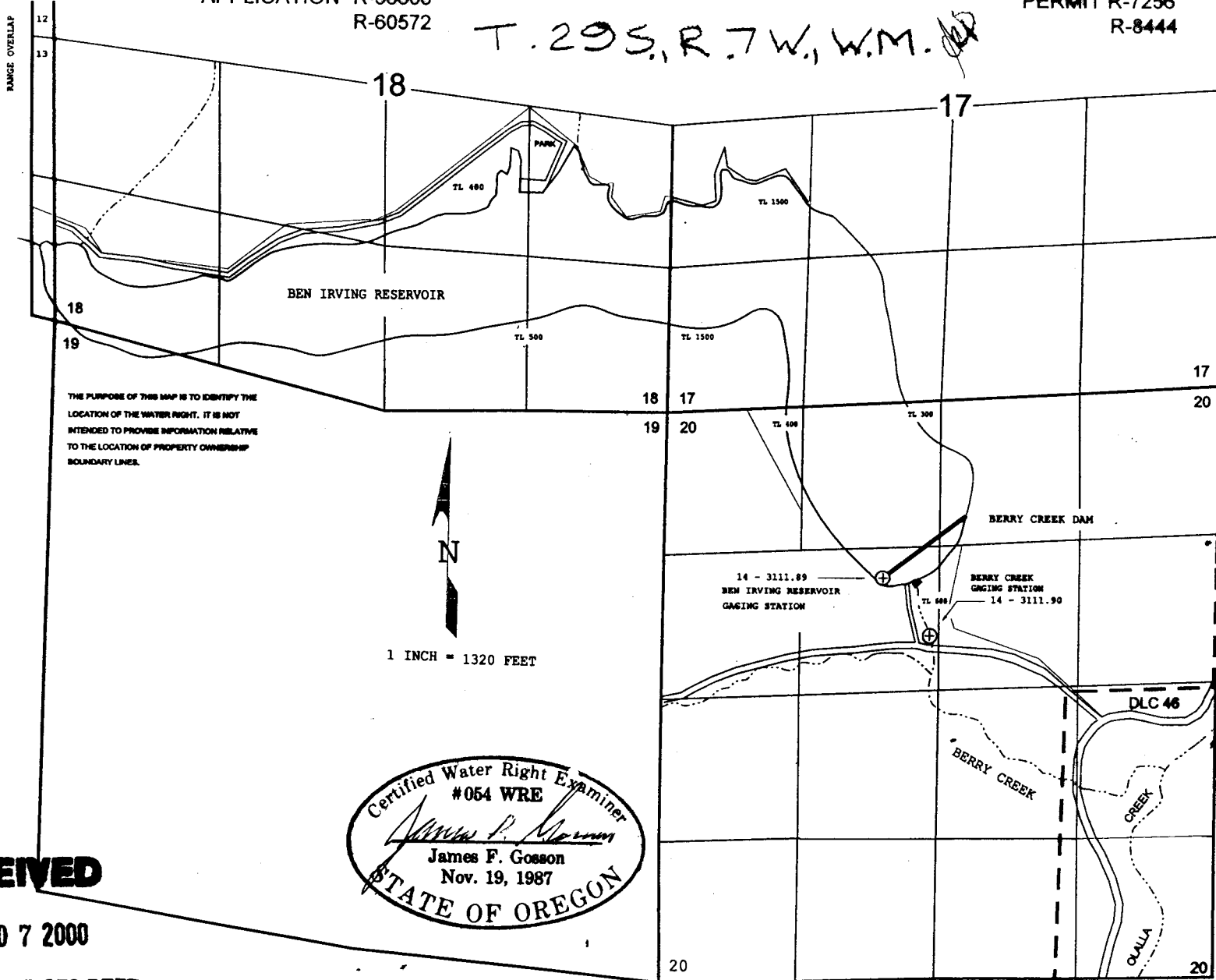

THE PURPOSE OF THIS MAP IS TO IDENTIFY THE LOCATION OF THE WATER RIGHT. IT IS NOT INTENDED TO PROVIDE INFORMATION RELATIVE TO THE LOCATION OF PROPERTY OWNERSHIP BOUNDARY LINES.

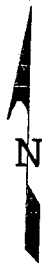

1 INCH = 1320 FEET

Certified Water Right Examiner  
#054 WRE  
*James F. Gosson*  
James F. Gosson  
Nov. 19, 1987  
STATE OF OREGON

RECEIVED

JUL 07 2000

WATER RESOURCES DEPT.  
SALEM, OREGON