

SECTION 31, T4S, R3W and SECTION 36, T4S, R4W, W.M.

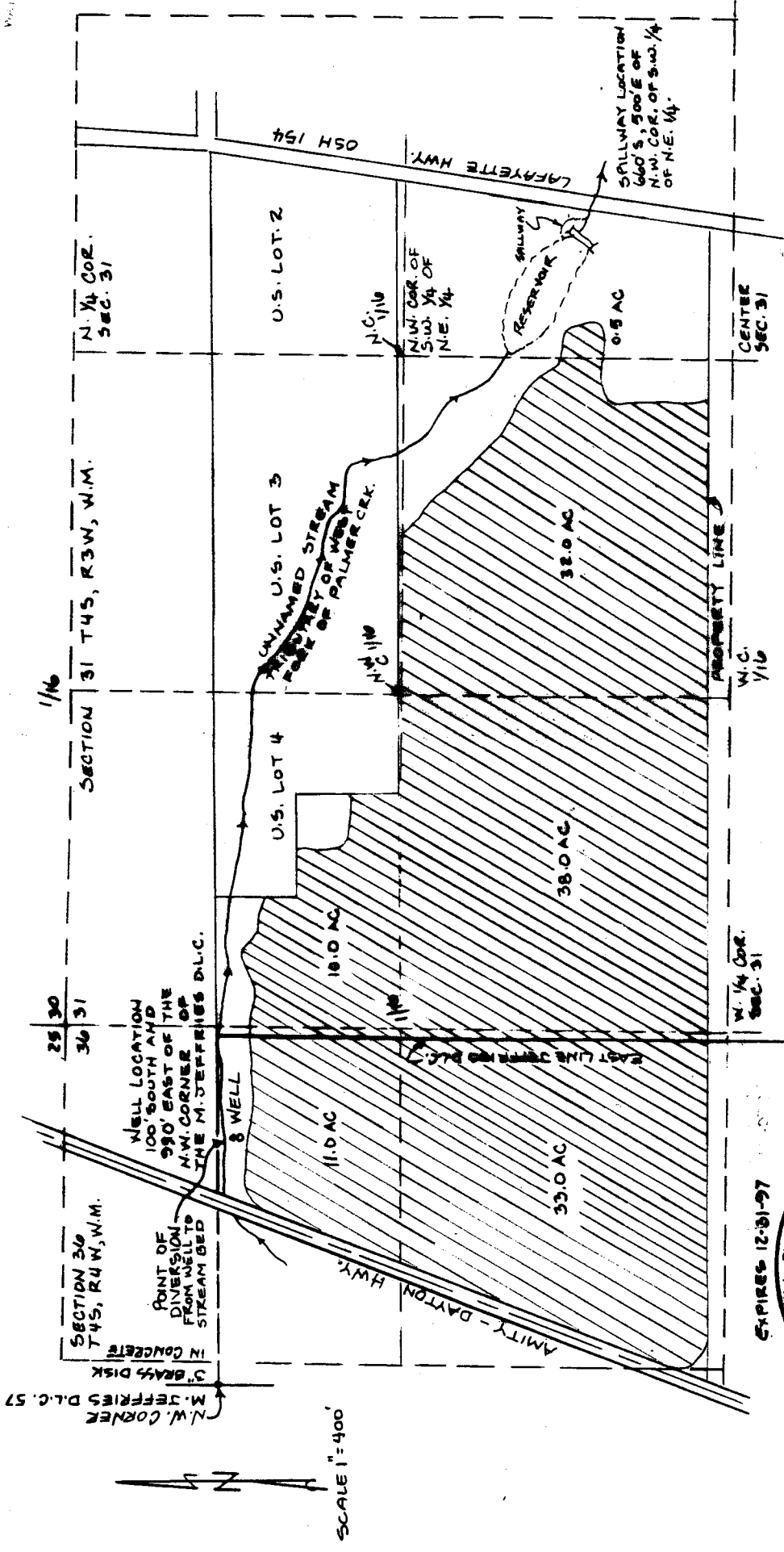

EXPIRES 12-31-97



KENNETH A. BAUER
 P.O. BOX 990
 LAFAYETTE, OR. 97127

FINAL PROOF SURVEY

UNDER
 APPLICATION NO. R-10399, PERMIT NO. R-11247, & 11103
 IN NAME OF
 TIMOTHY AND SUEANNE KREBER
 SURVEYED 11-9-96

THIS MAP WAS PREPARED FOR THE
 PURPOSE OF IDENTIFYING THE
 LOCATION OF A WATER RIGHT ONLY
 AND IS NOT INTENDED TO PROVIDE
 LEGAL DIMENSIONS OR LOCATION
 OF PROPERTY OWNERSHIP LINES.

APPLICANT
 TIMOTHY & SUZANNE
 KREBER
 P.O. BOX 430
 11700 AMITY-DAYTON HWY.
 DAYTON, OR. 97114