

SECTION 31, T4S, R3W and SECTION 30, T4S, R4W, W.M.

SEP 28 1996
 STATE OF OREGON
 DEPARTMENT OF LAND

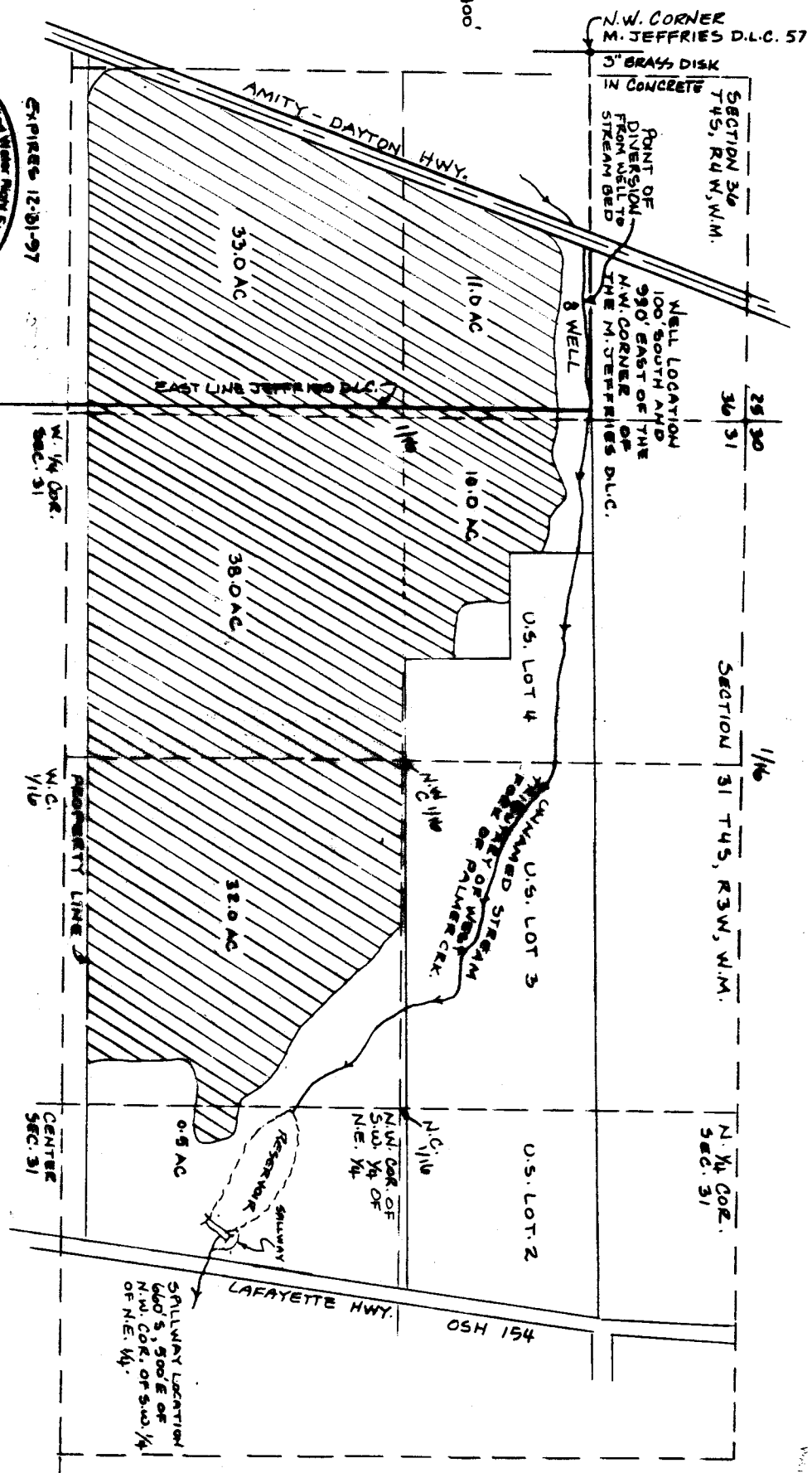
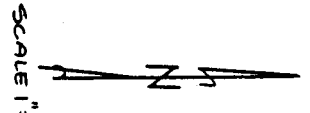

KENNETH A. BAUER
 P.O. BOX 990
 LAFAYETTE, OR. 97127

APPLICANT
 TIMOTHY & SUZANNE
 KREBER
 P.O. BOX 430
 11700 AMITY-DAYTON HWY
 DAYTON, OR. 97114

FINAL PEOPLE SURVEY
 UNDER
 APPLICATION NO. R-75998, PERMIT NO. R-11247, & @-11103
 IN NAME OF
 TIMOTHY AND SUZANNE KREBER
 SURVEYED 11-9-92

THIS MAP WAS PREPARED FOR THE
 PURPOSE OF IDENTIFYING THE
 LOCATION OF A WATER RIGHT ONLY
 AND IS NOT INTENDED TO PROVIDE
 LEGAL DIMENSIONS OR LOCATION
 OF PROPERTY OWNERSHIP LINES.