

SECTION 31, T4S, R3W and SECTION 36, T4S, R4W, W.M.

SEP 23 1996  
 WATER RESOURCES DIVISION  
 DIVISION OF GEOLOGY

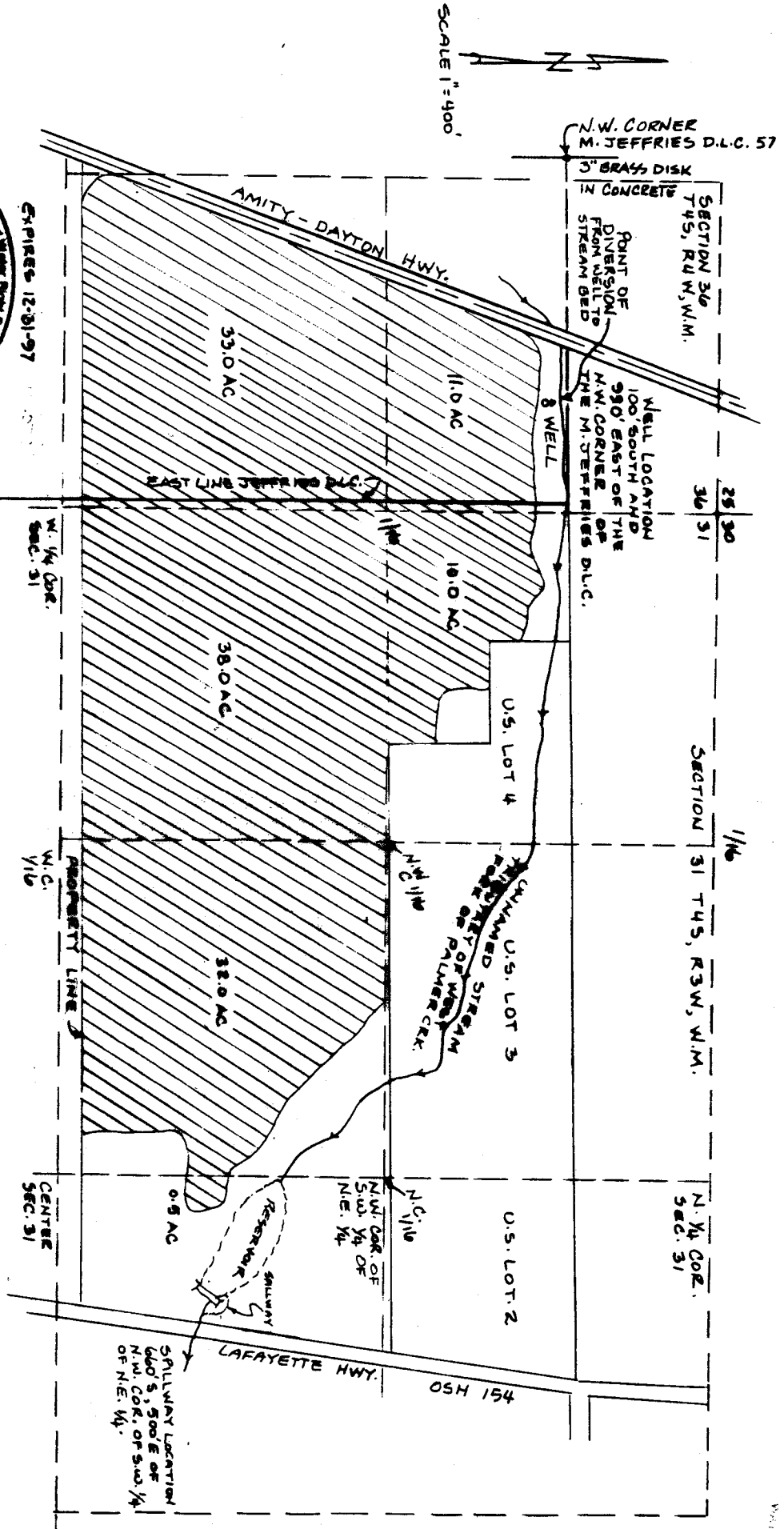

KENNETH A. BAUER  
 P.O. Box 950  
 LAFAYETTE, OR, 97127

APPLICANT  
 TIMOTHY & SUZANNE  
 KREDER  
 P.O. Box 430  
 11700 AMITY-DAYTON HWY  
 DAYTON, OR, 97114

FINAL PEGAS SURVEY UNDER  
 APPLICATION NO. R-70598, PERMIT NO. R-11247, § 8-11103  
 IN NAME OF  
 TIMOTHY AND SUZANNE KREDER  
 SURVEYED 11-5-92

THIS MAP WAS PREPARED FOR THE PURPOSE OF IDENTIFYING THE LOCATION OF A WATER RIGHT ONLY AND IS NOT INTENDED TO PROVIDE LEGAL DIMENSIONS OR LOCATION OF PROPERTY OWNERSHIP LINES.

EXPIRES 12-31-97