

RECEIVED

T.36 S R.07 W SEC 2 W.M.

JUL 20 2000

WATER RESOURCES DEPT.
SALEM, OREGON

THIS MAP IS FOR THE PURPOSE OF IDENTIFYING THE LOCATION OF THE WATER RIGHT ONLY, AND IS NOT INTENDED TO PROVIDE LEGAL DIMENSIONS OR LOCATIONS OF PROPERTY OWNERSHIP LINES.

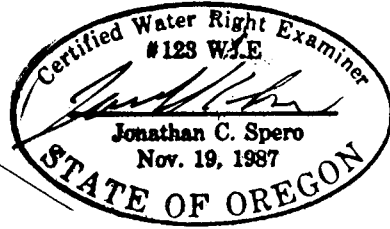

LICENSE RENEWAL DATE:
JUNE 30, 2002

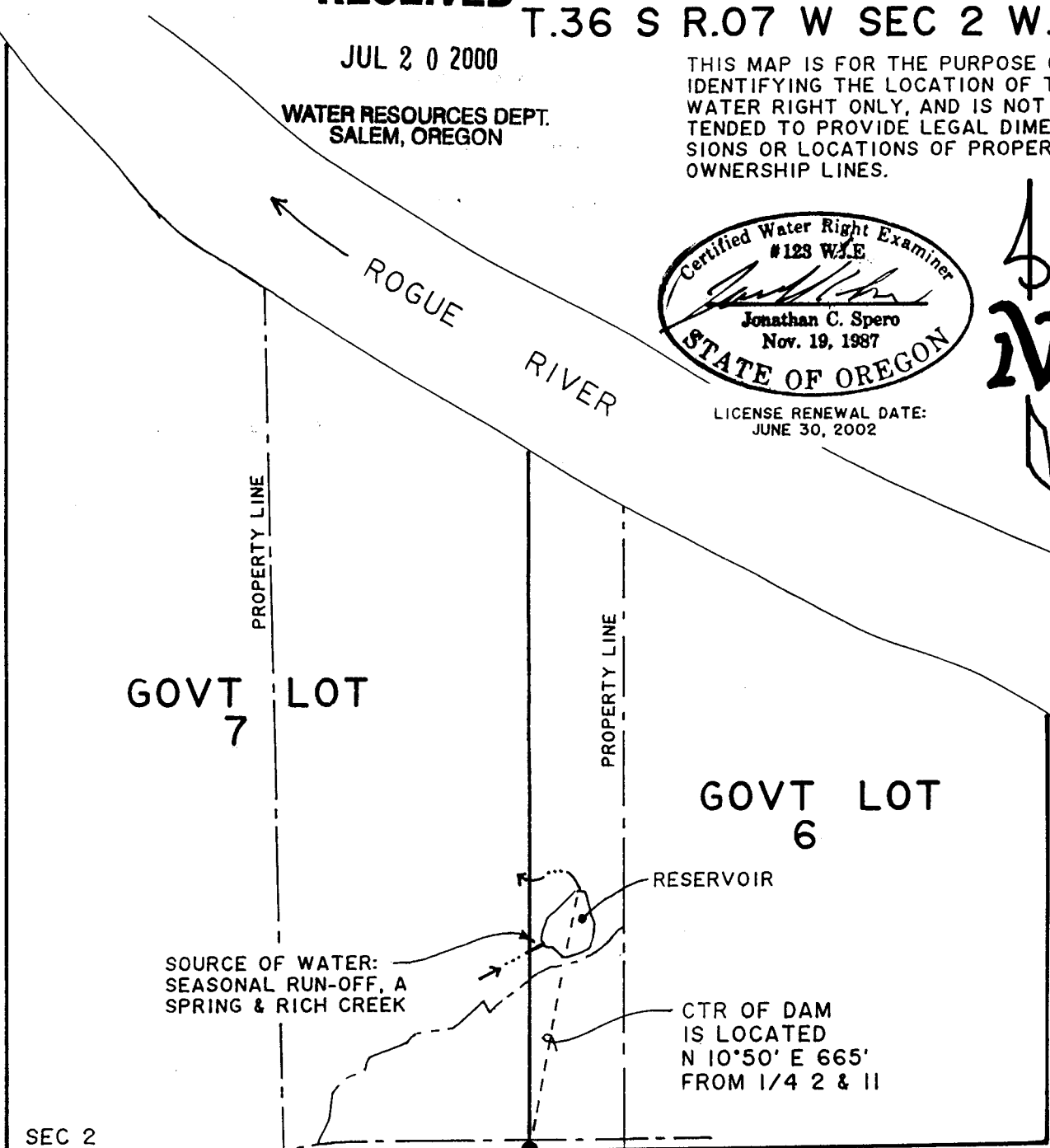

SCALE: 1" = 400'

CLAIM OF BENEFICIAL USE MAP
UNDER APPLICATION No. R-74219 PERMIT No. R-11833

IN NAME OF
EDWARD TURNER, & SUMMIT GROUP TRUST
SURVEYED JUNE 20, 2000 by JONATHAN C. SPERO