

MAP SHOWING THE LOCATION OF

PROPOSED AND EXISTING RESERVOIRS

LOCATED IN SECTION 2
T.39 S. R.05 W. W.M.
JOSEPHINE COUNTY, OREGON
JAN 19 1996

RECEIVED
WATER RESOURCES DEPT.
SALEM, OREGON

T.38 S.
T.39 S.

#1 - #7 are
existing reservoirs
"A" and "B" are
proposed reservoirs

Application No. R-80861
Permit No. R11935

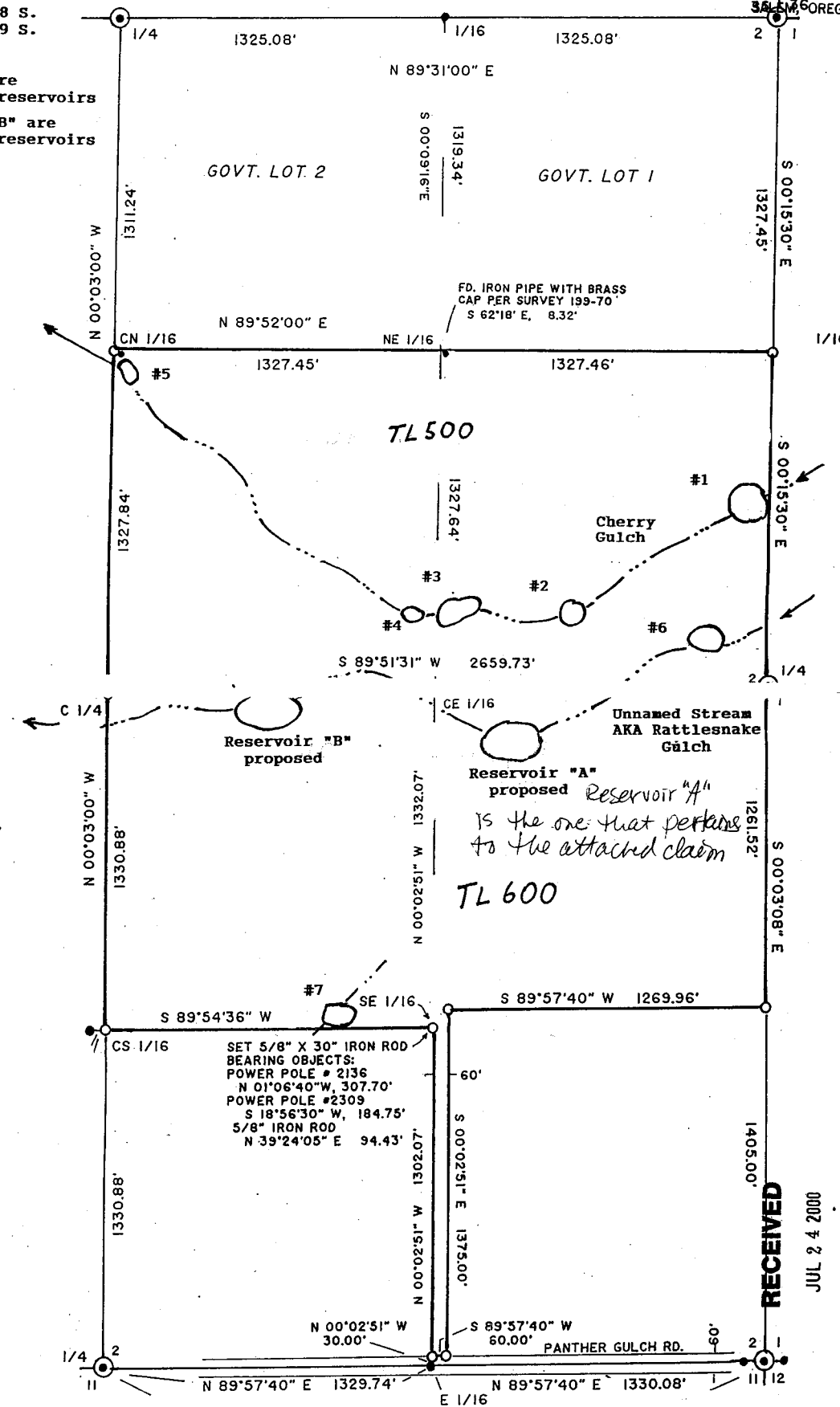

SCALE: 1" = 400'

Reservoir "A" proposed
is the one that pertains to the attached claim

SET 5/8" X 30" IRON ROD BEARING OBJECTS:
POWER POLE # 2136
N 01°06'40" W, 307.70'
POWER POLE #2309
S 18°56'30" W, 184.75'
5/8" IRON ROD
N 39°24'05" E 94.43'

RECEIVED
JUL 24 2000
WATER RESOURCES DEPT.
SALEM, OREGON

FOR:
MARTIN B. HIRSCH & MAUREEN F. HIRSCH
1100 PANTHER GULCH ROAD
WILLIAMS, OREGON 97544

December 26, 1995

BY:
JONATHAN C. SPERO L.S. 2309
1002 KINCAID RD./P.O. BOX 16
WILLIAMS, OREGON 97544
PH. (541) 846-6845