

Averden

TRANSFER APPLICATION MAP

(RESERVOIR / POND MAINTENANCE - R-12414 AND R-83753)

FOR: WAYNE M. and DONNA M. SPICER

BY: JANET R. LUNDEEN, PLS, WRE

IN: SE 1/4 OF THE SW 1/4 OF SEC. 23

T 26 S, R 6 W, W.M.



1 INCH = 200 FEET

MARCH 1998

RECEIVED

MAR 30 1998

WATER RESOURCES DEPT.
SALEM, OREGON

SW 1/16

RECEIVED

MAY 02 2001

WATER RESOURCES DEPT.
SALEM, OREGON

SE 1/4 SW 1/4
(TOTALLY WITHIN D.L.C. 47)

Application No. R-81617

T.L. 105

Permit No. R-12466

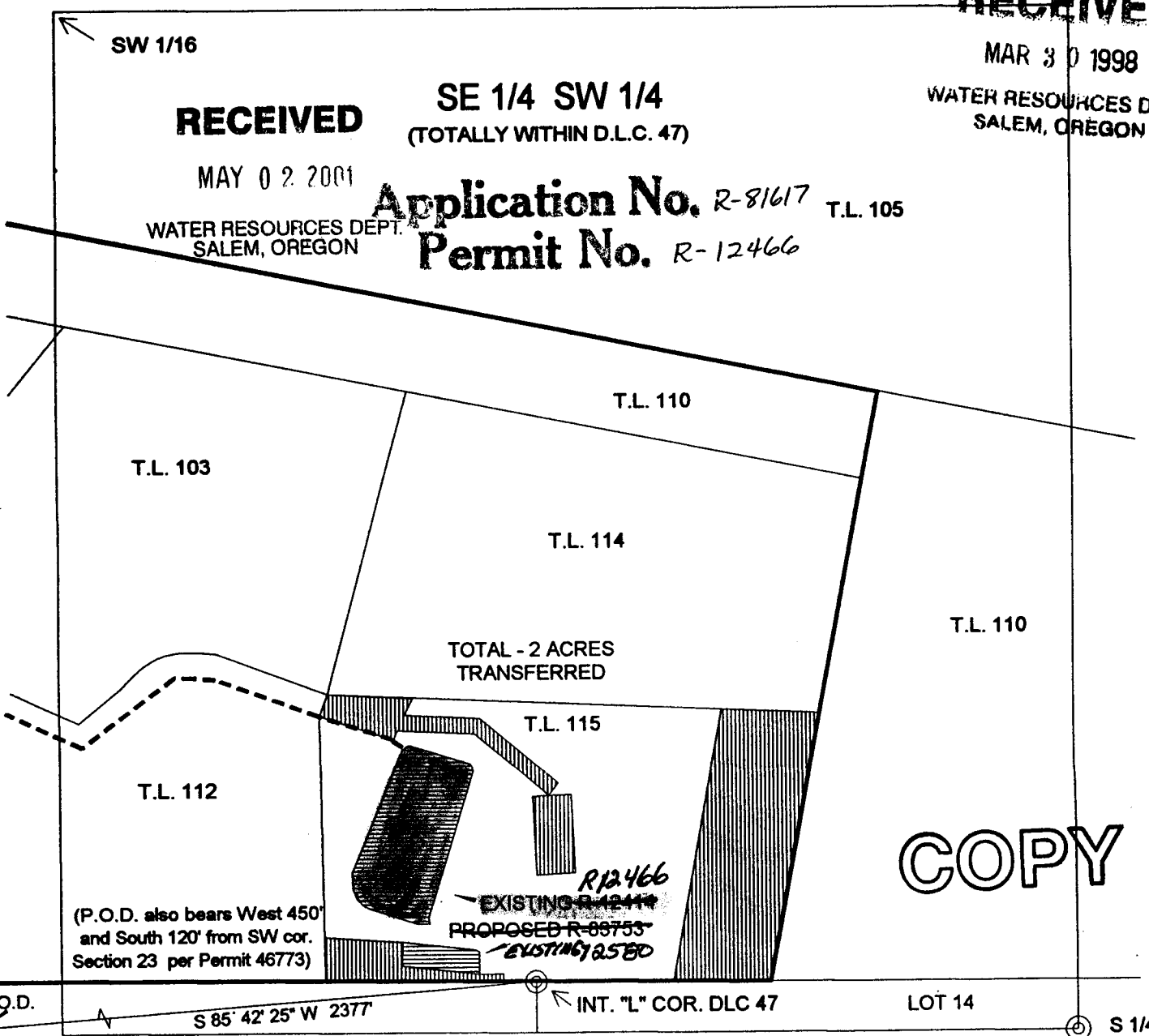

COPY

P.O.D.

S 85° 42' 25" W 2377'

INT. "L" COR. DLC 47

LOT 14

S 1/4

LEGEND

- EXISTING PIPELINE
- BOUNDARY OF PERMIT 46773
- ▨ AREAS TO BE TRANSFERRED FROM IRRIGATION TO RESERVOIR / POND MAINTENANCE (TOTAL OF 2 ACRES)

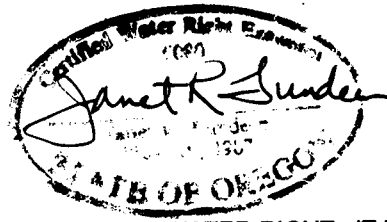

THE PURPOSE OF THIS MAP IS TO IDENTIFY THE LOCATION OF THE WATER RIGHT. IT IS NOT INTENDED TO PROVIDE LEGAL DIMENSIONS OR THE LOCATION OF PROPERTY OWNERSHIP LINES.