

RECEIVED

NOV 05 1995

WATER RESOURCES DEPT.  
SALEM, OREGON

# APPLICATION MAP FOR PERMIT TO CONSTRUCT FOUR RESERVOIRS IN MARBLE CREEK AREA

U.S.G.S. QUAD - FRENCH GULCH, OREG. - 7 1/2'  
SEC. 19 & 20, T.12S., R.41E., W.M.

Application No. R-37337  
Permit No. R-2727

| RESERVOIR NAME & JDR NO.           | RESERVOIR LOCATION                          | DISTANCE & BEARING FROM NW COR SECTION 19 T.12S., R.41E., W.M. |
|------------------------------------|---|--|
| BURNT RIVER #1 (58-4701) RESERVOIR | GOVT. LOT 2 SECTION 19 T.12S., R.41E., W.M. | S34°00'01"E<br>2052.96'  |
| BURNT RIVER #2 (58-4702) RESERVOIR | NW1/4NE1/4 SECTION 19 T.12S., R.41E., W.M.  | S81°14'47"E<br>3422.32'  |
| BURNT RIVER #3 (58-4703) RESERVOIR | NE1/4 SW1/4 SECTION 19 T.12S., R.41E., W.M. | S41°44'49"E<br>3902.48'  |
| BURNT RIVER #4 (58-4704) RESERVOIR | GOVT. LOT 3 SECTION 20 T.12S., R.41E., W.M. | S89°12'36"E<br>6651.65'  |

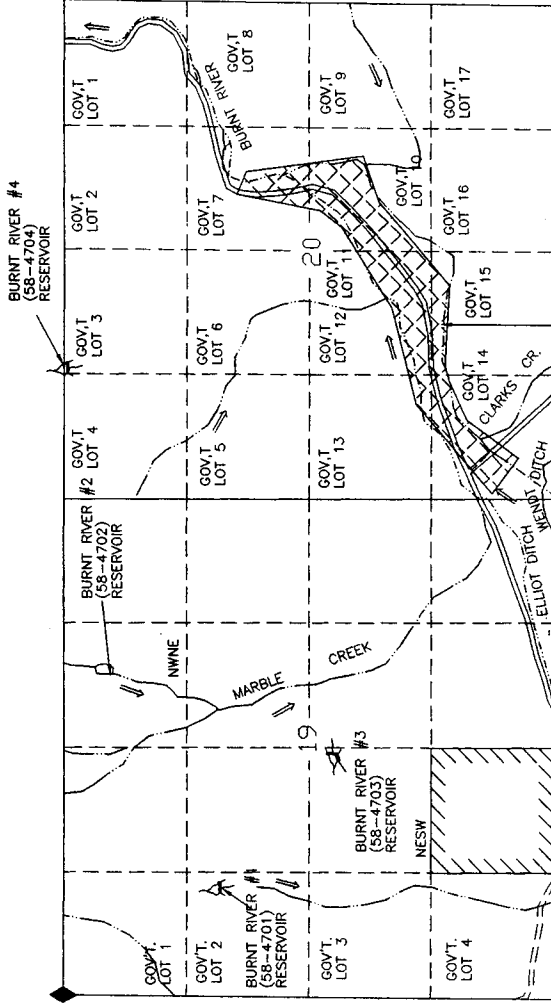

WM. L. SUTTON-Geo. W. LAKE &  
JOEL E. MEACHUM PLACER LOT NO. 51

- LEGEND**
- RESERVOIR SHOWN ON QUAD
  - △ RESERVOIR NOT SHOWN ON QUAD
  - ▨ PRIVATE PROPERTY
  - ▩ PATENTED MINING CLAIM
  - == ROAD (MAIN)
  - == ROAD
  - CHANNEL
  - ◆ FD SEC CDR



THIS MAP IS FOR THE PURPOSE OF LOCATING A WATER RIGHT AND IS NOT INTENDED TO PROVIDE LEGAL DIMENSIONS FOR LOCATION OF PROPERTY BOUNDARIES.

UNITED STATES DEPARTMENT OF THE INTERIOR  
BUREAU OF LAND MANAGEMENT  
DIVISION OF OPERATIONS

RESERVOIRS SITUATED IN  
MARBLE CREEK AREA

DESIGNED  
REVIEWED  
APPROVED

|                               |                 |
|-------------------------------|-----------------|
| DRAWN: CG                     | SCALE: 1"=1320' |
| DATE: 01/12/96                | SHEET: 1 OF 1   |
| DRAWING NO.: OR-03-917245-713 |                 |

ACAD RELEASE II  
DWG FILE: MARBLE