

# WATER RIGHT FINAL PROOF MAP T26S, R6W, WM

SCALE 1" = 1320'  
DOUGLAS COUNTY

† WNW COR DLC NO 58

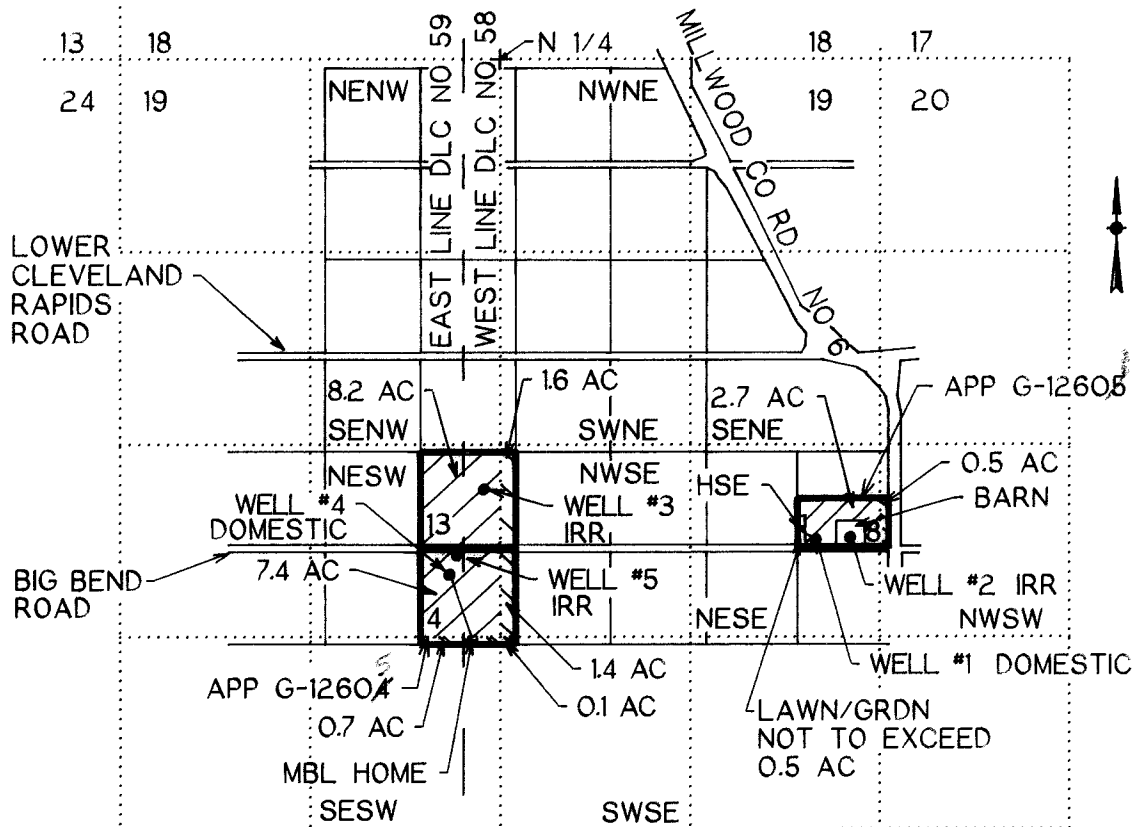

### IRRIGATION WELLS

POD 2 IS 3310 FT S AND 2430 FT E FROM N 1/4 COR SEC 19  
 POD 3 IS 2960 FT S AND 110 FT W FROM N 1/4 COR SEC 19  
 POD 5 IS 3420 FT S AND 300 FT W FROM N 1/4 COR SEC 19

### DOMESTIC WELLS

POD 1 IS 3300 FT S AND 2190 FT E FROM N 1/4 COR SEC 19  
 POD 4 IS 3570 FT S AND 350 FT W FROM N 1/4 COR SEC 19

## FINAL PROOF SURVEY

UNDER

Application No. G-12604      Permit No. G-11647  
 Application No. G-12605      Permit No. G-11628

IN NAME OF

JOHN B or EUGENIA W WINEMAN

Surveyed May 22, 1996, by M E Farr

1960 SW BURDETTE DR, ROSEBURG, OR 97470



THIS IS A LOCATION MAP FOR A WATER RIGHT FINAL PROOF BY JOHN B OR EUGENIA W WINEMAN. THIS MAP IS FOR THE PURPOSE OF IDENTIFYING THE LOCATION OF THE WATER RIGHT ONLY AND IS NOT INTENDED TO PROVIDE LEGAL DIMENSIONS OR LOCATIONS OF PROPERTY OWNERSHIP LINES.

Benj. J. Grubb. - DLC 58  
 Evan T. Grubb. - DLC 59