

TOWNSHIP 13 SOUTH, RANGE 36 EAST, W.M.

RECEIVED

Section 1

DEC 24 1996

WATER RESOURCES DEPT
SALEM, OREGON

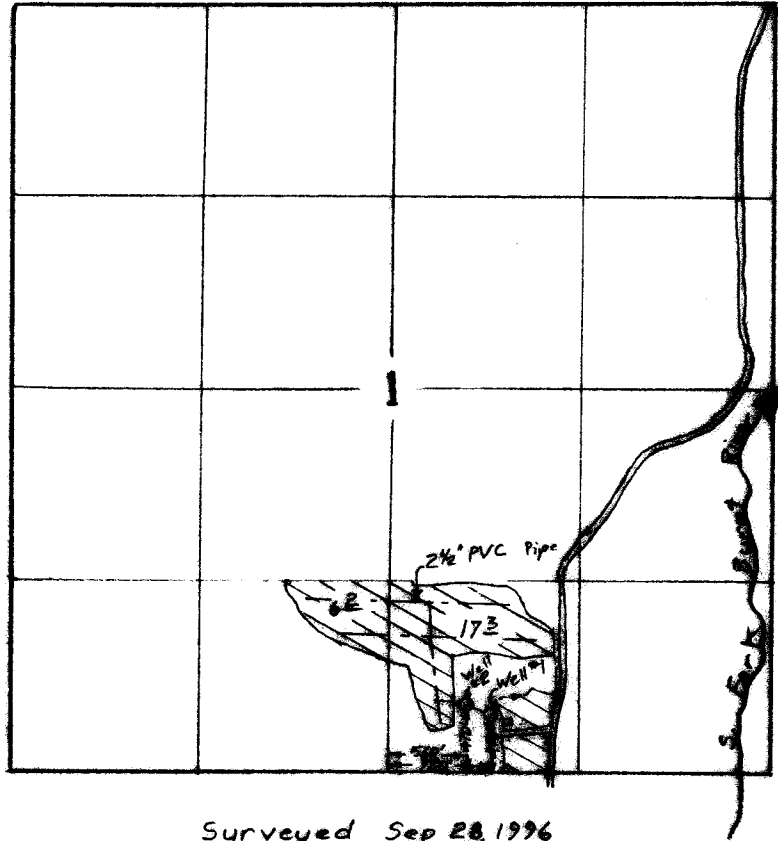

Scale 1" = 1320'

Surveyed Sep 28, 1996

Claim of Beneficial Use Map
for
KENNETH D. & JANET H. ALEXANDER

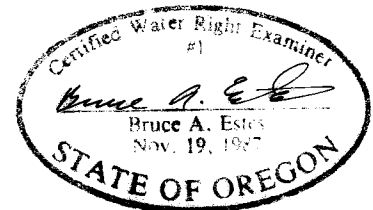

Application G-13086

Permit G-11703

This map is for the purpose of
locating a water right only
and has no intent to provide
legal dimensions or the location
of property lines.

ESTES SURVEYS

6253 Sunnyside Rd. NE 60382 Arnold Rd.
Salem, OR 97305 Bend, OR 97702
(503) 585-7593 (503) 382-7391